THE CAPITAL GOES DIGITAL

Harnessing IT
in the service
of the people

DELHI GOVERNMENT
TEAM DELHI MAKING THINGS HAPPEN

Version 2.0

Bronze Icon Award
for
Web portal of Govt. of Delhi
www.delhigovt.nic.in

Second Edition : November, 2004

Published by Secretary (IT) for Department of Information Technology, Govt. of Delhi
Delhi Secretariat, I.P. Estate, New Delhi.

SHEILA DIKSHIT
CHIEF MINISTER
GOVT. OF NATIONAL CAPITAL TERRITORY OF DELHI
DELHI SECRETARIAT, I.P. ESTATE,
NEW DELHI 110 002

MESSAGE

I am happy to know that **Department of Information Technology** is publishing the second version of its booklet "The Capital Goes Digital" showcasing IT initiatives of Government of Delhi. It has been the Government's resolve to harness the great knowledge revolution and the potential of IT for the benefit of the citizens and use IT as a tool to make the life of people in the Capital comfortable.

It is encouraging to note that many public departments have gone online and it has been made possible for people to apply online for many services. Opening of more Citizen Service Bureau and bringing the Government services under this umbrella is another step towards making service delivery of the Government easier and quicker.

The booklet contains the achievements of various departments and agencies of the Government, the innovative techniques used, details of technology used and the projects planned for the coming years. I congratulate all these departments for not only improving their internal administration but also for making citizen interface with the Government more friendly and responsive and for improving our service deliveries.

(Sheila Dikshit)

S. REGUNATHAN
CHIEF SECRETARY
GOVT. OF NATIONAL CAPITAL TERRITORY OF DELHI
DELHI SECRETARIAT, I.P. ESTATE,
NEW DELHI 110 002

MESSAGE

No technology in India, Information Technology excepting, has done so much for so many in such a short time of 10 years. It has made millionaires out of your next-door neighbours. It gave competitive edge to Indian IT companies in search of their share in world's IT pie. It made a few Indian IT companies find a place in the list top 200 fastest growing companies in the world.

But while the success stories that IT scripted were private sector centric, little effort was made initially in the government or public sector to learn right kind of lessons from these stories. Governments are by and large conservative. Innovation does not come naturally to them. They wait for demonstrative capability of any new technology to make itself evident before trying it out in their own work sphere.

But all that is now changing. Governments have begun to be proactive in seeking assistance of new technologies is improving quality of life of citizens. The initial hesitation, nay reluctance, to adopt IT in day-to-day working of the government has now considerably evaporated. Officers and others are now more willing than ever to try out something new and retrain themselves in the use of Information Technology. Young officers who join government service come equipped with IT skills.

Government of NCT of Delhi was one of the first states that realized the power of Information Technology in improving the quality of life of its citizens. Information that was kept in files and hard-to-find booklets was made easily accessible through our website. Information on procedures, forms, fees and many other issues was placed on our website. While a lot of work has been done and much more needs to be done, we felt the need to also inform citizens about our achievements. The result is this booklet "The Capital Goes Digital" that I am proud to present before you. I hope that information given in it would prove useful.

I must place on record my appreciation for the work done by IT Department and its small team of officers headed by Mr. Prakash Kumar in bring out this booklet. I sincerely hope that their efforts would be appreciated by you.

(S. REGUNATHAN)

DoIT
Govt. of NCT of Delhi

Bhagidari

Contents **Page No.**

Web Portal of Delhi Government	1
District Administration	3
District Courts	7
Directorate of Agricultural Marketing	8
Education	9
Election (Chief Electoral Office)	11
Environment & Pollution Control	12
Excise	13
Food and Supplies	14
Health & Family Welfare	15
Land and Building	17
Industries	19
Pay and Accounts	20
Planning	21
Prevention of Food Adulteration (PFA)	22
Sales Tax	23
Social Welfare	25
Transport	27
Tihar Prison	29
Registrar Cooperative Society	30
Municipal Corporation of Delhi (MCD)	31
New Delhi Municipal Council (NDMC)	33
Delhi Jal Board(DJB)	35
Delhi Financial Corporation (DFC)	36
Delhi State Industrial Development Corporation (DSIDC)	37
Delhi Tourism & Transportation Development Corporation Ltd. (DTTDC)	38
Delhi Transport Corporation (DTC)	39
Centralized Applications	40
List of Websites	48

CITIZEN CENTRIC WEB PORTAL OF GOVERNMENT OF DELHI

Screen shot of Web Portal

Screen shot of website

CITIZEN CENTRIC WEB PORTAL OF GOVERNMENT OF DELHI

The web portal should be a single window access for providing all information and services with the philosophy that if a person cannot find specific information relating to the State on the same it can be presumed that it is not available anywhere else.

Unlike other States, Delhi as a Union Territory and National Capital Territory of country has multiple service providers. For example, health services are provided by hospitals run by Union Government, State Government, MCD, NDMC, Cantonment Board and many private organizations & NGOs. The multiplicity of the authority makes it more difficult for citizens as a consumer of such services to find exact information. Similar is the scenario with issue of certificates/licenses. The need of a well organized portal looking primarily at services and making portal as the single point access for all such services was the main focus while designing the portal.

Thus, the twin objectives of new design of web portal of Delhi Government were orienting information contained in 70 odd departmental websites in a citizen centric manner.

This portal triggered a chain of feedback from all occupations. Keeping the feedback, discussion with E-Governance Gurus and experience of other states/countries in mind, new design of portal making it truly citizen centric was started in April'03.

Online Services

This version of Portal of Government of Delhi has online services for citizens as given below:-

- Online registration of new private vehicles
- Information about old vehicle for buying/selling purpose
- Tender Notice Information System
- Online filing of applications for 11 type of certificates in Delhi
- Online birth, death, marriage certificate
- Online booking of community halls/parks.

Organization of Information

Following are the broad categories under which information has been organized:

- Application Forms, Certificates, and Licenses
- Apply online for certificates
- Environment, Health and Education
- Property Tax, Birth Certificate, etc
- Emergency Services, Blood Bank, etc
- Vehicle Registration, Driving License, DTC, Metro and Railways
- Marriage Registration, Vehicle Registration, etc.
- Pay Electricity Bills, Phone Bills
- Ration Card, Election, Voting, Passport
- Police, Courts, Traffic
- Tourist Related Information
- Welfare Schemes
- Daily Rates of Fruits / Vegetables / Grains
- Delhi Subordinate Service Selection Board
- Tender Notices

Bronze Icon Award given to this software at 7th National Conference on e-Governance, 2003

DISTRICT ADMINISTRATION

Present Status of Automation

Computerization of back office of Dy. Commissioners and SDMs.

Computerization of land records.

Computerization of preparation of 11 kinds of certificates.

Computerization of Sub-Registrar Offices.

Computerization of Recovery of arrears of land revenue.

Software developed for monitoring Prime Minister Rozgar Yojna, Swarna Jayanti Sahari Rozgar Yojna.

Software developed for issue of NOC for land transaction processing.

Setting up of information kiosk and 'Suvidha Kendra' for providing all services of DC offices at one location.

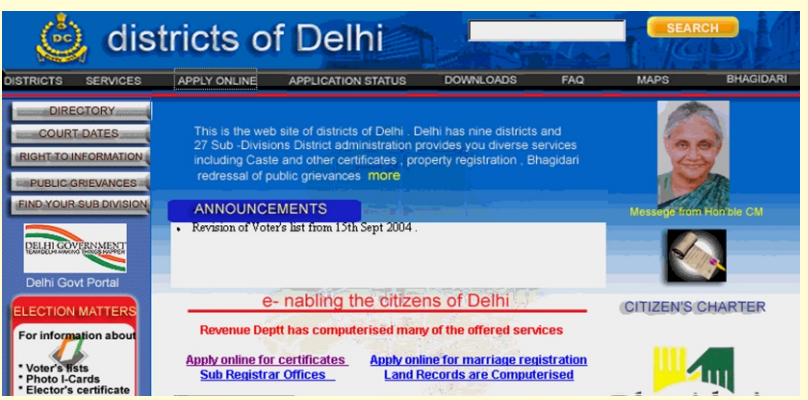

Screen shot of website

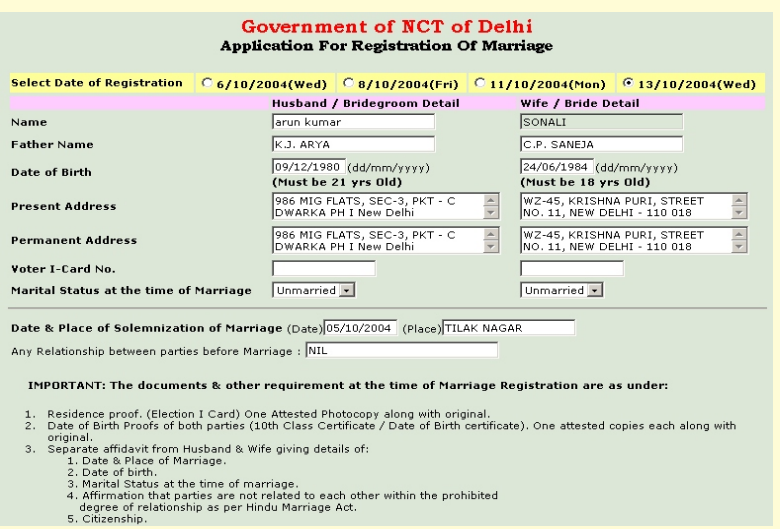

Government of NCT of Delhi

Application For Registration Of Marriage

Select Date of Registration 6/10/2004(Wed) 8/10/2004(Fri) 11/10/2004(Mon) 13/10/2004(Wed)

	Husband / Bridegroom Detail	Wife / Bride Detail
Name	arun kumar	SONALI
Father Name	K.J. ARYA	C.P. SANEJA
Date of Birth	09/12/1980 (dd/mm/yyyy) (Must be 21 yrs Old)	24/06/1984 (dd/mm/yyyy) (Must be 18 yrs Old)
Present Address	986 MIG FLATS, SEC-3, PKT - C DWARKA PH I New Delhi	WZ-45, KRISHNA PURI, STREET NO. 11, NEW DELHI - 110 018
Permanent Address	986 MIG FLATS, SEC-3, PKT - C DWARKA PH I New Delhi	WZ-45, KRISHNA PURI, STREET NO. 11, NEW DELHI - 110 018
Voter I-Card No.		
Marital Status at the time of Marriage	Unmarried	Unmarried

Date & Place of Solemnization of Marriage (Date) 05/10/2004 (Place) TILAK NAGAR

Any Relationship between parties before Marriage : NIL

IMPORTANT: The documents & other requirement at the time of Marriage Registration are as under:

1. Residence proof. (Election I Card) One Attested Photocopy along with original.
2. Date of Birth Proofs of both parties (10th Class Certificate / Date of Birth certificate). One attested copies each along with original.
3. Separate affidavit from Husband & Wife giving details of:
   1. Date & Place of Marriage.
   2. Date of birth.
   3. Marital Status at the time of marriage.
   4. Affirmation that parties are not related to each other within the prohibited degree of relationship as per Hindu Marriage Act.
   5. Citizenship.

Screen shot of Online Marriage Registration

URL : **http://districts.delhigovt.nic.in**

DISTRICT ADMINISTRATION

I. Land Record Computerization (Indraprastha Bhulekh)

An ISO 9001 certified software.

Digitization of all records of agricultural land completed and computerized ROR (Record of Rights) being issued.

Mutation module embedded with security features is under trial test.

Technology Used

OS	:	Windows 2000
RDBMS	:	MS SQL Server 2000
Front-End	:	VB 6.0
Type of computing	:	Client/Server
Language	:	Hindi & English both
Security	:	Bio metric device (Finger Print)
No. of PCs	:	1 Server, 2 PCs (per Tehsil)
LAN (No. of switch/Hub)	:	1 Hub (per Tehsil)

Proposed in next one year

Issue of computerized ROR from Tehsil Office.

To make available Khatauni data of all villages on web.

Khasra Girdhawani (record of crops) directly into the system by Patwari (village revenue officer).

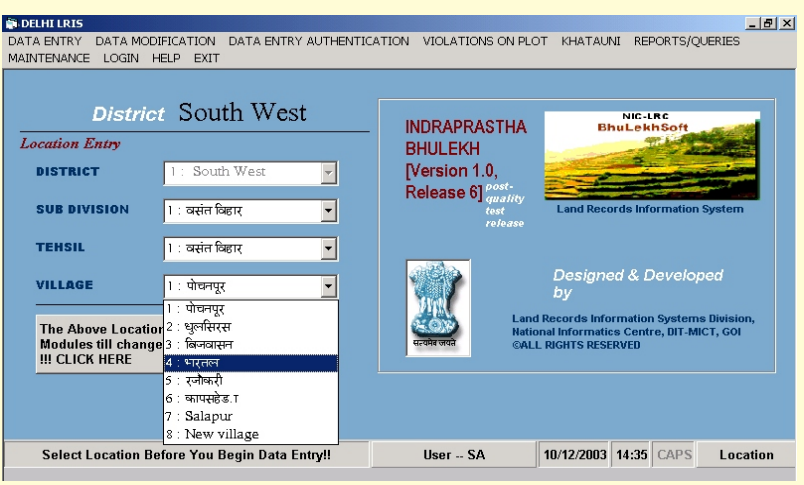

Screen shot of Indraprastha Bhulekh Software

DISTRICT ADMINISTRATION

II. Registration of Documents

Enables delivery of original document the same day.

Total processing time has been reduced from few days to 45 minutes.

Photograph of seller, purchaser and witness taken and electronic record of transactions kept.

Technology Used

OS	:	Windows 2000
RDBMS	:	MS SQL Server 2000
Front-End	:	Visual Basic 6.0
Type of computing	:	Client/Server
Language	:	English
No. of PCs	:	7 per center
LAN (No. of switch/Hub)	:	One per center

Proposed in next one year

Storage of scanned image of documents

Issue of non encumbrance certificate by the system.

Online availability of information on sale transactions of immovable properties/mortgaging of property, etc.

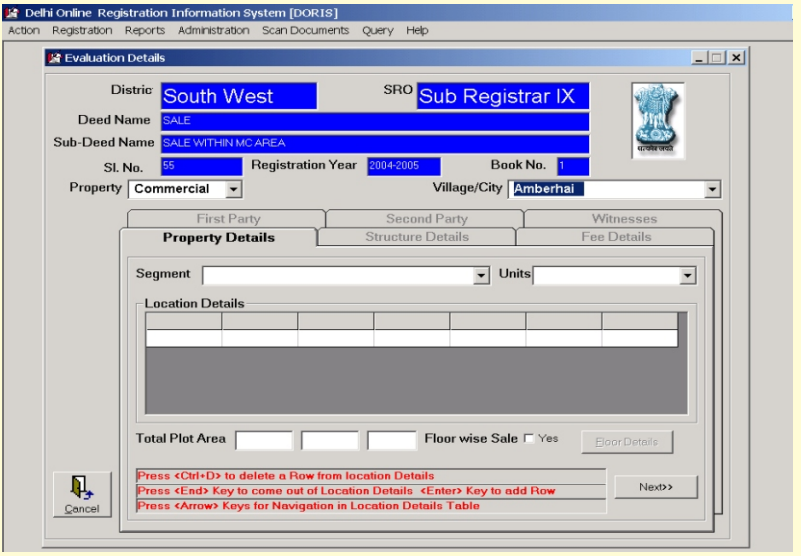

Screen shot of Application Software

DISTRICT ADMINISTRATION

III. e- Dastavej (Certificate Issue Management System)

Backend process fully mapped.

Enables people to find status of their application using Internet, Telephone (IVRS Services) or cellphone (SMS)

Citizen have to contact only one window for all kinds of certificates.

Filing of applications online in operation.

Technology Used

OS	:	Windows 2000
RDBMS	:	MS SQL Server 2000
Front-End	:	ASP, HTML
Type of computing	:	Web based
Language	:	English

Proposed in next one year

Status of application on touch screen kiosks

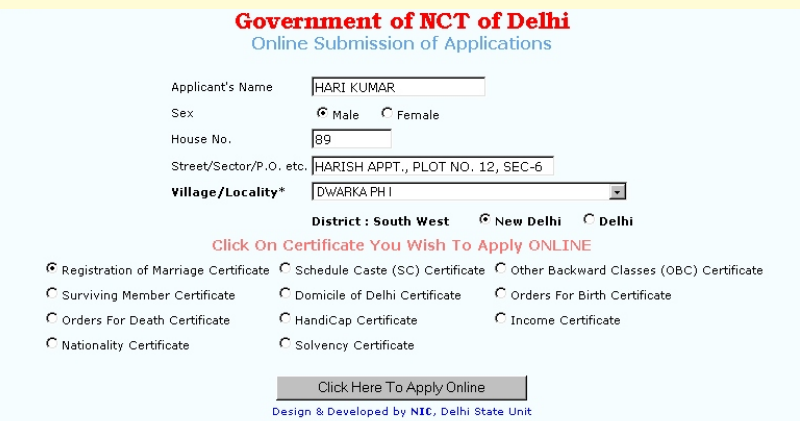

Screen shot of Online submission of application

Status of an application can be find using :

IVRS on	:	23392339/23392340
SMS on	:	9868231002
URL	:	www.districts.delhigovt.nic.in

DISTRICT COURTS

Present Status of Automation

Web based software provides facilities for

Filing of cases (both centralized and court room).

Recording the daily proceeding of case.

Preparation of Cause List.

Copies of Orders/Judgments.

Pending case details.

Online Services

Cause Lists.

Orders and Judgments passed by district courts are available on website.

Intranet based Personnel Information System.

Technology Used

OS	:	Windows Server 2003/Red Hat Linux
RDBMS	:	Oracle 10g, SQL Server
Front-End	:	Browser based
Type of computing	:	Web based
No. of PC	:	591 (in three court complexes)
No. of PCs/Terminals connected to LAN	:	All

Projects under execution

Software development for keeping complete track of cases right from filing till its disposal including allocation, automatic filing, preparation of cause list, daily court proceedings, notice generation, summon generation, preparation of order and judgment, transfer of case, disposal of case, issue of certified copies.

Proposed in next one year

Publishing status of the case on website.

Implementing IVRS to know the status of case.

Storage Management and Inventory Control System.

Digitalization of old records.

DIRECTORATE OF AGRICULTURAL MARKETING

Present Status of Automation

Daily rates of agricultural produce is available online at www.delagrimarket.com

Gate Pass Generation for trucks carrying agricultural products at APMC.

Electronic Auctioning System at APMC.

Technology Used

OS	:	Windows 98/NT
RDBMS	:	MS Access, SQL Server and Fox Pro
Front-End	:	Visual Basic
Type of computing	:	Client/Server
No. of PC	:	18

Projects proposed in next one year

E-commerce and Electronic Auctioning.

Online dynamic queries on vendors license, daily market arrival of commodities and rate of commodities for APMC.

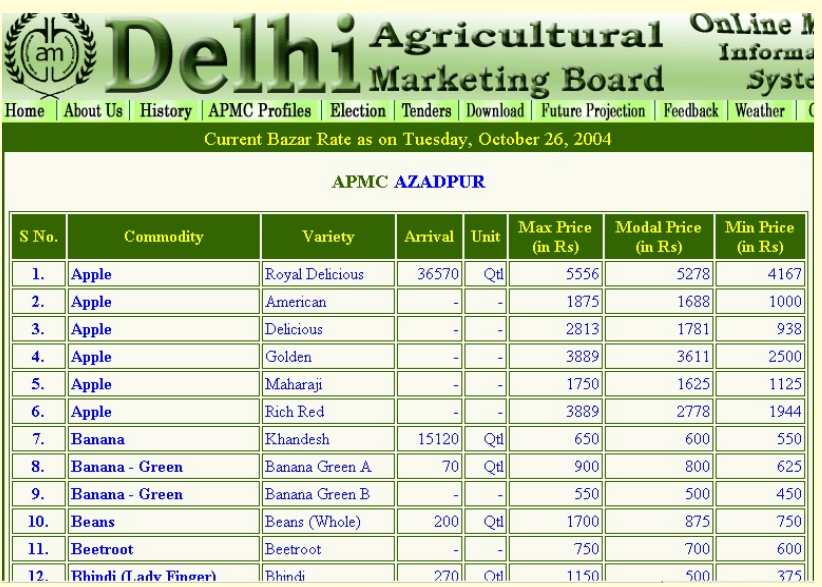

Delhi Agricultural Marketing Board

Home | About Us | History | APMC Profiles | Election | Tenders | Download | Future Projection | Feedback | Weather

Current Bazar Rate as on Tuesday, October 26, 2004

APMC AZADPUR

S No.	Commodity	Variety	Arrival	Unit	Max Price (in Rs)	Modal Price (in Rs)	Min Price (in Rs)
1.	Apple	Royal Delicious	36570	Qtl	5556	5278	4167
2.	Apple	American	-	-	1875	1688	1000
3.	Apple	Delicious	-	-	2813	1781	938
4.	Apple	Golden	-	-	3889	3611	2500
5.	Apple	Maharaji	-	-	1750	1625	1125
6.	Apple	Rich Red	-	-	3889	2778	1944
7.	Banana	Khandesh	15120	Qtl	650	600	550
8.	Banana - Green	Banana Green A	70	Qtl	900	800	625
9.	Banana - Green	Banana Green B	-	-	550	500	450
10.	Beans	Beans (Whole)	200	Qtl	1700	875	750
11.	Beetroot	Beetroot	-	-	750	700	600
12.	Bhindi (Lady Finger)	Bhindi	270	Qtl	1150	500	375

Screen shot of Website of DAMB

URL : http://agriculturalmarketing.delhigovt.nic.in, http://agmarknet.nic.in/azadpur.htm, www.delagrimarket.com

EDUCATION

School Wise Allotment & Expenditure Report (plan)

1001008-Bhola Nath Nagar, No.1-SBV

Print

Scheme Code	Scheme Description	Alloted Amount	Expense	Balance	%age Used
A.2(1)(2)(1)	Free Suply of Text Book	8000	7903	97	98.7900000000000000

Screen shot of report of school wise allotment & expenditure (Plan)

Scheme Code	Scheme Description	Alloted Amount	Expenditure
A.2(2)(1)(1)	Strengthening of Directorate of Education	600000	384273
A.2(2)(2)(1)	Salaries	33450000	23062618
A.2(2)(2)(2)	O.T.A.	190000	101882
A.2(2)(2)(3)	Domestic Travel Expenses	5000	
A.2(2)(2)(4)	Office Expenses	2615000	2268307
A.2(2)(4)(2)	Grants-in-aid to SCERT	8325000	
A.2(2)(5)(1)	Text Books	615000	424882
A.2(2)(6)(1)	Salaries GSS	1506644533	1077844290
A.2(2)(6)(2)	O.T.A.GSS	1203050	590998
A.2(2)(6)(3)	Domestic Travel Expenses GSS	77621	36415
A.2(2)(6)(4)	Office Expenses GSS	117897851	83233210
A.2(2)(6)(5)	Rent Rates & Taxes	5954935	1511638
A.2(2)(6)(6)	Other Charges	10000	10000
A.2(2)(7)	Assistence to non GovtSec.School	910591200	801034865
A.2(2)(9)(1)(1)	Salaries	3743352422	2680895402

Screen shot of report of allotment & expenditure (Non-Plan)

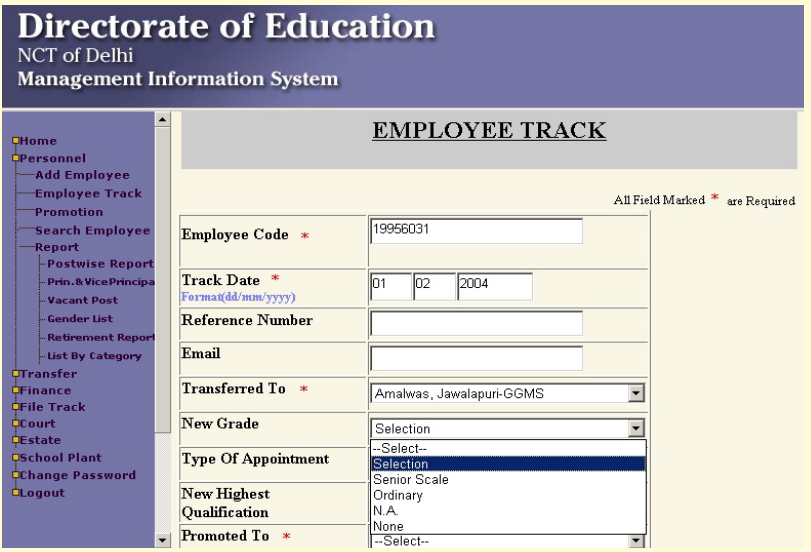

Screen shot of web based MIS

EDUCATION

Present Status of Automation

Web based online system for

Finance - Budget for all schools, sanctions for salary and other expenditure bills. DDEs and Principals can view expenditure of allotted amount to their establishments. Total expenditure is available on a day-to-day basis, scheme wise, month wise and on other opted query.

Human Resource - All appointments, transfers, posting and relieving of the employees is done through the web based system only.

Students - Data of all students (more than 9 lakhs) of Government schools is being maintained in a database regarding their attendance, academic achievements, health, extra curricular activities, etc.

Infrastructure - Details like number of rooms, water facility, electricity, toilets, boundary wall, play ground area, etc. of each Government school has been mapped on a GIS Map, accessible to all officers of department.

Notices, circulars and tender notices.

Forms and information related to education

Salary bill of around 40,000 employees generated through web-based system.

Computer Education Project

All Government schools have been provided one computer lab consisting of ten PCs connected on a LAN alongwith three instructors for providing computer education to the students from class VI to class XII under Public Private Partnership Model.

Technology Used

OS	:	Windows 2000/2003
RDBMS	:	SQL Server 2000
Front-End	:	ASP.NET/ASP
Type of computing	:	Web based
No. of PC	:	HQ : 2 Servers - 50 PCs Each Dist. : 2 Servers - 10 PCs
LAN (No. of Switch/Hub)	:	2x24 ports switch, 6x8 port hub
No. of PCs/Terminals connected to LAN	:	All

98% result in Computer Science & Informatics practices in Class-XII last year.
423 Master Trainers and 4230 other trainees trained under Intel sponsored Program.

Software Developed by Technical Team of Education Department

CHIEF ELECTORAL OFFICE

Present Status of Automation

Electoral Rolls are computerized and are managed by a software called ERMS (Electoral Roll Management System)

Issue Electoral Photo Identity Card (EPIC) to the General Electors of NCT of Delhi through EPIC software.

Online Services

Search a name

Online slotting for preparation of EPIC

Technology Used

OS	:	Windows 98/NT
RDBMS	:	Fox Pro
Front-End	:	Visual Basic 6.0
No. of PCs/Terminals	:	20 PCs
Type of computing	:	Client/Server
LAN (No. of Switch/Hub)	:	1 Router 1 Hub (16 port)
No. of PCs/Terminals connected to LAN	:	All

Electoral Roll,2003 of Assembly Constituency **27 . HASTSAL (GEN)** **Part No. 102**

Sl. No	House No	Name of Elector	Relationship	Name of Relation	Sex	Age	EPIC No.
(1)	(2)	(3)	(4)	(5)	(6)	(7)	(8)
1288	614 II I	GOPI CHAND	F	G N NIHALANI	M	49	264327
1289	614 II I	VIMLA	H	GOPI CHAND	F	46	264301
1290	614 II I	NAVEEN NIHALANI	F	GOPI CHAND NIHALANI	M	21	LQK1123165
1291	614 II I	RUCHI NIHALANI	F	GOPI CHAND NIHALANI	F	20	LQK1115641
1292	615 II I	SUNIL SHARMA	F	R S SHARMA	M	44	DL\03\027\270418
1293	615 II I	VIBHA SHARMA	H	SUNIL SHARMA	F	39	DL\03\027\270419
1294	616	ISHWAR KAPOOR	F	SUKH RAM	M	36	273493
1295	616	SEEMA KAPOOR	H	ISHWAR KAPOOR	F	31	
1296	618	S PADMANABHAN	F	SOMA SUNDARAM	M	75	
1297	618	A BHAGAVATHI	H	S PADMANABHAN	F	67	
1298	619 II I	K R PURI	F	DESH RAJ	M	62	LQK1129493
1299	619 II I	AMRIT RANI	H	K R PURI	F	48	LQK1115914
1300	620	ASHWANI SHARMA	F	BODH RAJ SHARMA	M	37	LQK1509306
1301	620	SHASHI SHARMA	H	ASHWANI SHARMA	F	30	LQK1505213
1302	621 II I	P L CHAUDHARY	F	S D CHAUDHARY	M	58	LQK1114891
1303	621 II I	KANTA	H	P L CHAUDHARY	F	55	LQK1112861
1304	621 II I	TILAK RAJ CHAUDHARY	F	P L CHAUDHARY	M	35	LQK1112879
1305	621 II I	HEMA DEVI	H	TILAK RAJ CHAUDHARY	F	27	LQK1112887
1306	623	SANJAY TYAGI	F	S S TYAGI	M	31	
1307	623	DEEPALI TYAGI	H	SANJAY TYAGI	F	27	
1308	626 II I	P K GUPTA	F	M P GUPTA	M	43	
1309	626 II I	ANU GUPTA	H	P K GUPTA	F	39	
1310	627	H D MAMGAI	F	D D MAMGAI	M	53	273089
1311	627	MANJU MAMGAI	H	H D MAMGAI	F	48	273088
1315	628 II I	CHANCHAL KESAR	H	ANIL KUMAR	F	35	LQK1115294
1316	629	V KRISHNAN	F	N VENKATA RAMAN	M	30	LQK1113331
1317	629	R PADMA PRIYA	H	V KRISHNAN	F	24	LQK1116367
~~1318~~	~~630~~	~~SUBIR RANJAN~~	~~F~~	~~N B SHOME~~	~~M~~	~~52~~	~~LQK1111301~~
1319	631-34 II I	MAHENDER K GUPTA	F	B P GUPTA	M	46	DL\03\027\270579
1320	631-34 II I	MEENA GUPTA	H	M K GUPTA	F	40	DL\03\027\270578
1321	632	C SUDEVAN	F	CHELLAPPAN	M	47	267052
1322	632	AMBIKA SUDEVAN	H	C SUDEVAN	F	39	267014
1323	633	PREM KUMAR	F	JAI DEV	M	50	
1324	633	SHYAMA WAHI	H	PREM KUMAR	F	41	LQK1115989
1325	635	D P KALA	F	S L KALA	M	45	264626
1326	635	RACHNA KALA	H	D P KALA	F	42	264429
1327	636	K S MOHANDAS	F	SANKUNNY	M	41	LQK1148154
1328	636	SATHI MOHANDAS	H	MOHANDAS	F	36	LQK1115054
1329	636	GIRIJA	F	V A PURUSHAN	F	27	LQK1115062
1330	637	SHAJU ARACKEL	F	A I ITTOOP	M	41	273426
1331	637	LEENA SHAJU	H	SHAJU A I	F	37	LQK1113745
1332	638 II I	ABDUL HAMID	F	HANHE KHAN	M	56	DL\03\027\270591
1333	638 II I	SHAHIDA KHATUN	H	ABDUL HAMID	F	54	LQK1112044

Col 4 Relationship Code: F-Father,H-Husband,M-Mother,O-Other *Col 6-Sex : M-Male, F-Femlae* *Col 7- Age:Age as on 1-1-2003* *Col 8-EPIC No. : Elector's Photo Identity Card No.*

Page 30 of 38 of **Part No. 102**

Screen shot of Electoral Role of Delhi

ENVIRONMENT & POLLUTION CONTROL

Present Status of Automation

Following services are available online :

- Projects sanctioned to various NGOs/ research & academic institutions on various environmental issues.
- Status with regards to the consent application viz. Consent issued, Query Letters, Inspection ordered, Show Cause Notices, etc.
- Supreme Court Orders regarding industrial pollution.
- Information regarding Pollution Standards under Air, Water, Noise and DG Set(s)
- Status of authorizations of hospitals in respect of Bio-Medical Waste in Delhi

Integrated Software for the Consent Management Cell has been developed.

Project under execution

Online submission of various application forms.

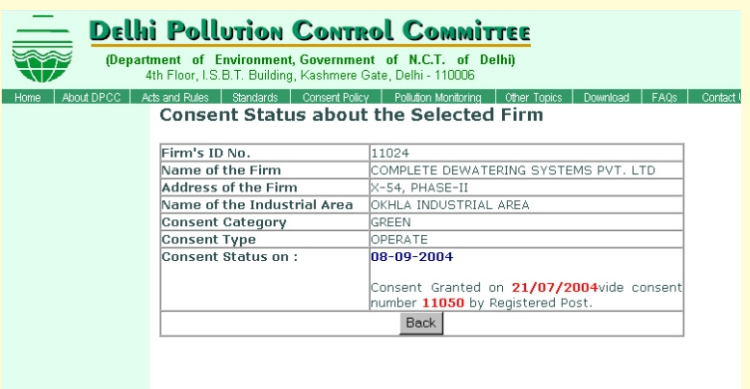

Delhi Pollution Control Committee
(Department of Environment, Government of N.C.T. of Delhi)
4th Floor, I.S.B.T. Building, Kashmere Gate, Delhi - 110006

Home | About DPCC | Acts and Rules | Standards | Consent Policy | Pollution Monitoring | Other Topics | Download | FAQs | Contact U

Consent Status about the Selected Firm

Firm's ID No.	11024
Name of the Firm	COMPLETE DEWATERING SYSTEMS PVT. LTD
Address of the Firm	X-54, PHASE-II
Name of the Industrial Area	OKHLA INDUSTRIAL AREA
Consent Category	GREEN
Consent Type	OPERATE
Consent Status on :	08-09-2004 Consent Granted on 21/07/2004vide consent number 11050 by Registered Post.

Back

Screen shot of online query of consent status

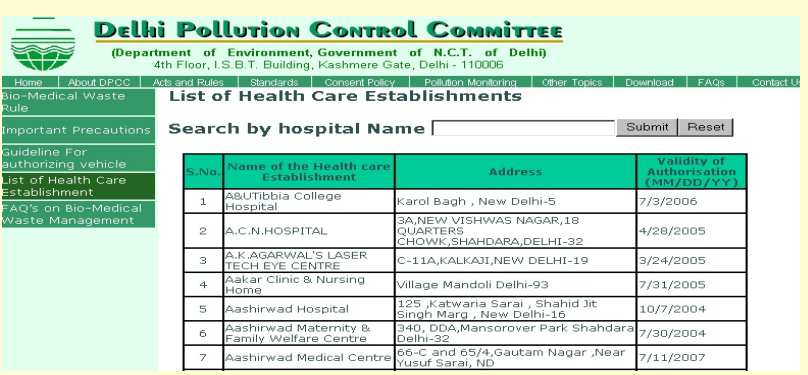

Delhi Pollution Control Committee
(Department of Environment, Government of N.C.T. of Delhi)
4th Floor, I.S.B.T. Building, Kashmere Gate, Delhi - 110006

Home | About DPCC | Acts and Rules | Standards | Consent Policy | Pollution Monitoring | Other Topics | Download | FAQs | Contact U

Bio-Medical Waste Rule
Important Precautions
Guideline For authorizing vehicle
List of Health Care Establishment
FAQ's on Bio-Medical Waste Management

List of Health Care Establishments

Search by hospital Name Submit Reset

S.No.	Name of the Health care Establishment	Address	Validity of Authorisation (MM/DD/YY)
1	A&UTibbia College Hospital	Karol Bagh , New Delhi-5	7/3/2006
2	A.C.N.HOSPITAL	3A,NEW VISHWAS NAGAR,18 QUARTERS CHOWK,SHAHDARA,DELHI-32	4/28/2005
3	A.K.AGARWAL'S LASER TECH EYE CENTRE	C-11A,KALKAJI,NEW DELHI-19	3/24/2005
4	Aakar Clinic & Nursing Home	Village Mandoli Delhi-93	7/31/2005
5	Aashirwad Hospital	125 ,Katwaria Sarai , Shahid Jit Singh Marg , New Delhi-16	10/7/2004
6	Aashirwad Maternity & Family Welfare Centre	340, DDA,Mansorover Park Shahdara Delhi-32	7/30/2004
7	Aashirwad Medical Centre	66-C and 65/4,Gautam Nagar ,Near Yusuf Sarai, ND	7/11/2007

Screen shot of website

URL : http://environment.delhigovt.nic.in & http://dpcc.delhigovt.nic.in
Software Developed by in-house Team

EXCISE

Present Status of Automation

Issue of Transport permit/Import permit through Computers.

Application software containing 14 modules is operational.

Information on collection of various taxes computerized.

Tax collection is directly updated on department's server from 30 branches of SBI.

Issue/renewal of various licenses has been computerized.

Online Services

Printing of transport permit at the excise bond of L-1 licensees (they do not need to visit Excise Department)

Technology Used

OS	:	UNIXWARE
RDBMS	:	ORACLE 8
Front-End	:	Developer 2000
No. of PCs/Terminals	:	3 Servers + 42 Nodes
Type of computing	:	Client/Server
LAN (No. of Switch/Hub)	:	1 Switch, 4 Hub
No. of PCs/Terminals connected to LAN	:	42

Projects Under execution

Online generation of Transport Permits (TP)

Projects Proposed in next one year

Online payment for all taxes/duties.

Online submission of information on entertainment tax collection by cinema halls.

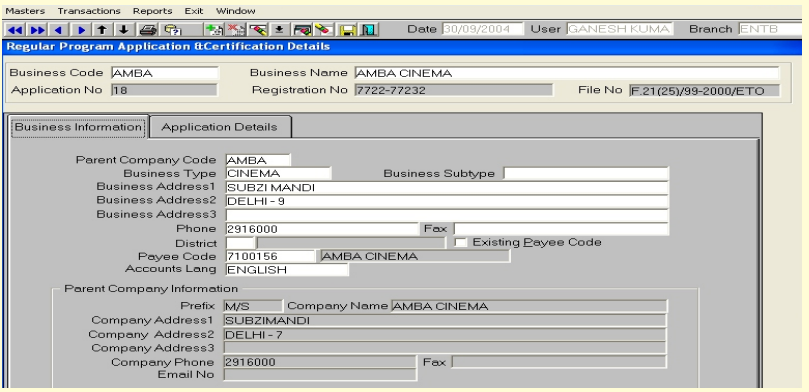

Screen shot of Application Software

URL: www.excise.delhigovt.nic.in
Software developed by HCL Infosystems

FOOD & SUPPLIES

Present Status of Automation

Preparation of computerized ration cards

Annapurna card	:	All 170 cards.
Antyodaya card	:	All 31123 cards.
BPL card	:	4.06 lakhs cards.

Web based Query to check the status of ration card (at present for BPL cards only)

Online submission of application for renewal of APL cards.

Technology Used

OS	:	WIN NT 4.0/Windows 2000
RDBMS	:	MS SQL Server, Access
Front-End	:	Visual Basic 6.0
Type of computing	:	2 Tier database
No. of PC/Terminals	:	14
LAN (No. of Switch/Hub)	:	Under execution
No. of PCs/Terminals connected to LAN	:	NIL

Project Under execution

Interlinking of AC Offices with HQ

Screen shot of Application software

URL: http://delhigovt.nic.in/dept/food/content.asp
Software being developed by CMC

HEALTH & FAMILY WELFARE

Screen shot of website

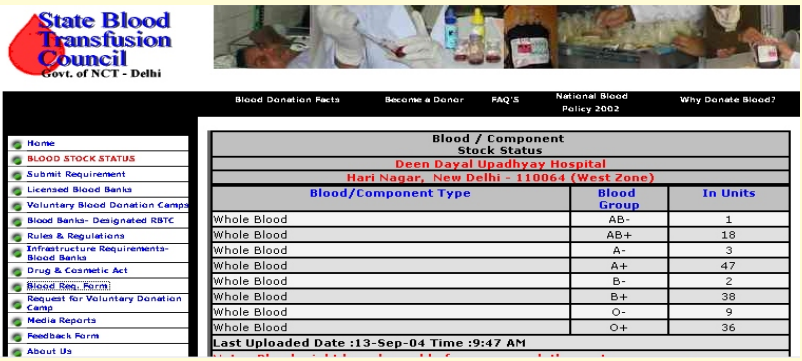

Screen shot of blood availability status on website

Pathology Lab of GTB Hospital

URL : www.health.delhigovt.nic.in & www.bloodbanksdelhi.com

HEALTH & FAMILY WELFARE

Present Status of Automation

Following activities have been computerized in GTB/G.B. Pant Hospitals :-

Registration (OPD), Central Admission and Enquiry, Investigation, Radiology Services and Imaging, Medical Record Department (MRD) and Pharmacy.

A medical Information Centre (MIC) & Medical Illustration Department (MID) have also been established at G.B. Pant Hospital.

Computerization of blood banks and web based query and booking system.

Online Services

Medical facilities available in hospitals of Govt. of Delhi

Online information based on selected parameters like Web Laboratory, Hospital Schedule, Pregnancy calculator, fertility calculator, etc.

Technology Used

OS	:	Windows 2000/98/XP
RDBMS	:	G.B.Pant & G.T.B. Hospitals: Oracle Peripheral Hospitals : MS-SQL Server/MS-Access
Front-End	:	D2K & VB
Type of computing	:	Client/Server
No. of PC	:	G.B. Pant Hospital - 86 G.T.B. Hospital - 34
No. of PCs/Terminals connected to LAN	:	G.B. Pant Hospital - 86 G.T.B. Hospital - 34

Projects Under execution

Application software development for non hospital components for DHS.

OPD Registration in six hospitals on outsourced model.

Telemedicine linkage between central and peripheral hospitals as a pilot project.

Projects Proposed in next one year

Development of common Health Information System (HIS) for all hospitals of Delhi.

Bringing other regional blood banks in the city on the existing web-link of blood banks.

Campus wide networking at Maulana Azad Medical College.

First in the country to network blood banks

Software developed by DOEACC (GB Pant Hospital), CDAC (GTB Hosiptal), XO Infotech Ltd. (Blood Bank)

LAND & BUILDING

Present Status of Automation

Following activities have been computerized

- Land acquisition
- Payment of compensation & Enhanced compensation
- Alternative plot allotment
- Housing loan disbursement and repayment
- Case monitoring

Technology Used

OS	:	Windows 2000 Server
RDBMS	:	MS SQL Server
Front-End	:	JAVA Servlets
Type of computing	:	Web based
No. of PC	:	70
LAN (No. of Switch/Hub)	:	2 Switches
No. of PCs/Terminals connected to LAN	:	52

I. Land Acquisition Management System

Fully integrated web-based system connecting land and building department and all land acquisition collectors on nine districts.

Entire process from receipt of indent to framing of award and handing over of land has been mapped.

Complete electronic record of fund received and disbursement made to land owners, including enhanced payment.

Monitoring of connected court cases.

Screen shot of LAMS software

II. Alternative Plot Allotment

Web based application software which shows status of required documents filed and those awaited from applicants.

Decision of alternative plot allotment committee.

LAND & BUILDING

Online Services

Village wise list available on which search can be made on name of applicant or file number.

WELCOME TO LAND & BUILDING DEPARTMENT (Alternative Plots)

APPLICATION DETAIL

File No.: F.32(32)/95/2000/L&B/ALT LAC: South Village: AALI

APPLICANT DETAILS			
Name of the Applicant	ALKA SHARMA	Father's/Husband Name	GURCHARAN SHARMA
Address	5780 GALI 7 JAWHAR NAGAR DELHI-110007	Date of Application	29/02/2000
Cut Off Date	27/05/2000	Date of s(4) Notification	31/10/1996
Whether Attested Two Photographs Attached	YES	Whether Three specimen Signature Attached	YES
Whether copy of Food/Election Attached	YES	Whether the Payment Certificate filed	YES
Whether Revenue Record Filed	NO	Whether Revenue Record Prior to Sec.4 of LA Act. Filed	YES
Whether Revenue Record Filed	NO	Whether Affidavit Reg. Urban Residential Property Filed	NO
Whether Copy of Original Sale Deed Filed		NO	
B. In Case of Death of Recorded Owner			
Date of Death	-	Whether Death Certificate Filed	N/A
Whether Legal Heir Certificate Filed	NO	Whether Relinquishment Deed & Indemnity Bond Filed	NO
Whether Deficiency in Legal Heir Certificate	NO	Whether Deficiency in Relinquishment Deed	NO
Whether Deficiency in Indemnity Bond		NO	
C. Reference Letter to Applicant Pointing Deficiency			
Whether Letter Sent to Applicant Pointing Out Deficiency	YES	If Yes, then Date of Issue of Letter	05/02/2002
Reference No. of Letter		F.32(32)/95/2000/L&B/ALT/17569	
D. Reference to LAC			
Whether Letter Sent to LAC for Verification	YES	If Yes, then Reference No.	F.32 (32)/95/2000/L&B/ALT/8402
Date of Issue of Letter	07/09/2000	Whether Report of LAC Recieved	YES

Screen shot of APA software

III. Housing Loan Recovery

Web based application software which maintains data on loan disbursed and repayment made.

Calculates liability for different types of loans given at different rates of interest.

All loanees can see their account on net.

WELCOME TO HOUSING LOAN RECOVERY BRANCH

- MIG(Rept Form)
- LIG(Rept Form)
- VHP(Rept Form)

Monitoring

- Loanee's List
- Calculation Sheet (Normal)
- Calculation Sheet (Equated)
- Schemewise Calculation of Principal Due(Normal +Equated)
- Monthwise Collection (Principal amount and Interest Amount)
- Principal and Interest Calculation (Normal)
- Principal and Interest Calculation (Equated)
- Legal Notice
- Surety Notice
- D.C.D.
- Logout
- Home

LIG Loanees A/c No.37/106-L Name of Loanee V P SHARIE

Chq No.	Chq Amount(Rs)	Date of Issue	Receipt Date	Receipt Amount	Int. Due
1.	7200.0	1993-02-11	1994-4-5	1567.0000	815.0
2.	1800.0	1993-03-01	1994-4-5	1013.0000	195.0
3.	10000.0	1993-03-31	1994-7-25	1000.0000	1080.0

Normal 7.75 Condone 8.0 Higher 10.0 **Total Interested Due =2089.0**

Inst. No	Due Date	Paid Date	Prin. Due	No. Of Days	LPI	Int. Due	Principal Deposit	Int. Deposit
1	31/3/1995	31/3/2003	2400.0	2922	(Bbbbb3600.0)(10.0)(LPI-600.0 (LAmt36000.0)(2400.0)		.0000	.0000
2	31/3/1996	26/3/1996	2400.0	-5	(558.0)(33600.0)(7.75)		2400.0000	2688.0000
3	31/3/1997	25/3/1997	2400.0	-6	(558.0)(31200.0)(7.75)		2400.0000	2418.0000
4	31/3/1998	26/3/1998	2400.0	-5	(558.0)(28800.0)(7.75)		2400.0000	2150.0000
5	31/3/1999	31/3/2003	2400.0	1461	(Bbbbb2640.0)(10.0)(LPI-504.0 (LAmt26400.0)(2400.0)		.0000	.0000
6	31/3/2000	27/6/2000	2400.0	88	(Bbbbb2400.0)(10.0)(LPI-480.0 (LAmt24000.0)(2400.0)		2400.0000	2780.0000
7	31/3/2001	30/11/2	2400.0	-730974	(558.0)(21600.0)(7.75)			
8	31/3/2002	30/11/2	2400.0	-731339	(558.0)(19200.0)(7.75)			
9	31/3/2003	30/11/2	2400.0	-731704	(558.0)(16800.0)(7.75)			
10	31/3/2004	30/11/2	2400.0	-732070	(558.0)(14400.0)(7.75)			
11	31/3/2005	30/11/2	2400.0	-732435	(558.0)(12000.0)(7.75)			
12	31/3/2006	30/11/2	2400.0	-732800	(558.0)(9600.0)(7.75)			
13	31/3/2007	30/11/2	2400.0	-733165	(558.0)(7200.0)(7.75)			
14	31/3/2008	30/11/2	2400.0	-733531	(558.0)(4800.0)(7.75)			
15	31/3/2009	30/11/2	2400.0	-733896	(558.0)(2400.0)(7.75)			
			36000			0.0	9600.0	14416.0

Total Interest Due =2089.0

Payable By Prepared By:

Screen shot of LR Software

IV. Government House Allotment

Web based application which maintains seniority, wait list, etc.

Allotment of accommodation through this system.

INDUSTRIES

Present Status of Automation

Computerization of

Registration of Society, Partnership Firms, Small Scale Industries, Lubricating Oil & Grease Manufacturing/ Processing units.

Land Management & Loan Recovery

Online Services

Online registration for Society/Partnership Firm/Small Scale Industries/ Lubricating oil & Grease Manufacturing/Processing Unit

Online Status of Application applied for alternative Industrial Plot

Technology Used

OS	:	Windows 2000 Server
RDBMS	:	MS SQL Server
Front-End	:	Browser based
Type of computing	:	Web based
No. of PC	:	30
LAN (No. of Switch/Hub)	:	2
No. of PCs/Terminals connected to LAN	:	25

Project Under execution

Computerization of Group Insurance Scheme for Handloom Workers and Weavers Welfare Scheme.

Screen shot of online registration of society

URL : http://industries.delhigovt.nic.in
Software Developed by Delhi State Unit of NIC

PAY AND ACCOUNTS

Present Status of Automation

Payment of salary of 25268 employees of 304 DDOs attached to 10 PAOs is being made through ECS of RBI.

Automation of various accounting functions using application software named "PAO 2000".

Finalization of pension case through computers and retirees management system

Technology Used

OS	:	Windows 98/2000/XP
RDBMS	:	MS SQL Server
Front-End	:	VB 6.0
Type of computing	:	Web based & Client/Server
No. of PC	:	14 PCs & 1 server at each location
No. of PCs/Terminals connected to LAN	:	All

Projects Under execution

Implementation of ECS in remaining 12 PAOs.

Implementation of PAO 2000 software in remaining offices

Proposed in next one year

Establishment of WAN connecting all PAOs.

Online viewing of salary statement, GPF details and Pension related information

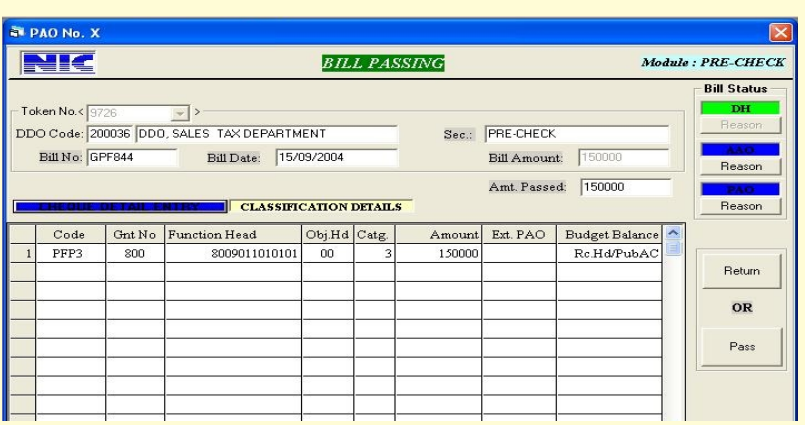

Screen shot of PAO 2000 software

URL : http://coa.delhigovt.nic.in
Software Developed by Delhi State Unit of NIC

PLANNING

e- Yojana

An application which monitors plan expenditure and physical status of plan schemes being implemented by various departments of Govt. of NCT of Delhi and Local Bodies. The monitoring of plan expenditure of all plan schemes is done on monthly basis. Monitoring of resource position of Govt. of NCT of Delhi is also done through this software, where individual departments fill up information from their end.

Technology Used

OS	:	Windows XP
RDBMS	:	SQL Server 2000
Front-End	:	ASP, HTML
No. of PCs/Terminals	:	20 PCs
Type of computing	:	Web based
LAN (No. of Switch/Hub)	:	Secretariat LAN
No. of PCs/Terminals connected to LAN	:	16 PCs

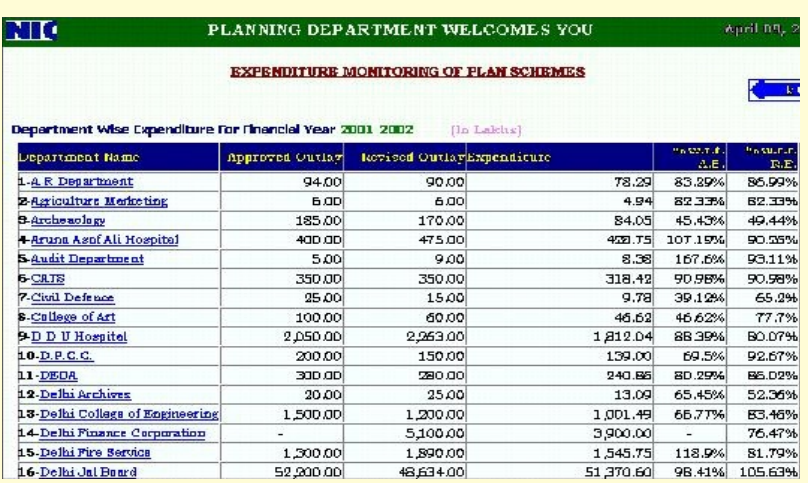

NIC PLANNING DEPARTMENT WELCOMES YOU

EXPENDITURE MONITORING OF PLAN SCHEMES

Department Wise Expenditure For Financial Year 2001 2002 (In Lakhs)

Department Name	Approved Outlay	Revised Outlay	Expenditure	% w.r.t. A.E.	% w.r.t. R.E.
1-A R Department	94.00	90.00	78.29	83.29%	86.99%
2-Agriculture Marketing	6.00	6.00	4.94	82.33%	82.33%
3-Archaeology	185.00	170.00	84.05	45.43%	49.44%
4-Aruna Asaf Ali Hospital	400.00	475.00	428.75	107.19%	90.25%
5-Audit Department	5.00	9.00	8.38	167.6%	93.11%
6-CATS	350.00	350.00	318.42	90.98%	90.98%
7-Civil Defence	25.00	15.00	9.78	39.12%	65.2%
8-College of Art	100.00	60.00	46.62	46.62%	77.7%
9-D D U Hospital	2,050.00	2,263.00	1,812.04	88.39%	80.07%
10-D.P.C.C.	200.00	150.00	139.00	69.5%	92.67%
11-DEDA	300.00	280.00	240.86	80.29%	86.02%
12-Delhi Archives	20.00	25.00	13.09	65.45%	52.36%
13-Delhi College of Engineering	1,500.00	1,200.00	1,001.49	66.77%	83.46%
14-Delhi Finance Corporation	-	5,100.00	3,900.00	-	76.47%
15-Delhi Fire Service	1,300.00	1,890.00	1,545.75	118.9%	81.79%
16-Delhi Jal Board	52,200.00	48,634.00	51,370.60	98.41%	105.63%

Screen shot of Expenditure Monitoring System

PREVENTION OF FOOD ADULTERATION

Present Status of Automation

Web based application software is in use for monitoring public complaints, report on food sample lifted, etc.

Technology Used

OS	:	Windows 2000 Server
RDBMS	:	MS SQL Server
Front-End	:	ASP & Servlet
Type of computing	:	Web based
No. of PC	:	24 PCs & 2 servers
LAN (No. of Switch/Hub)	:	Two 16 port hubs
No. of PCs/Terminals connected to LAN	:	21

Project Under execution

Software for public analyst

Proposed in next one year

Publishing on web the result of the food samples taken.

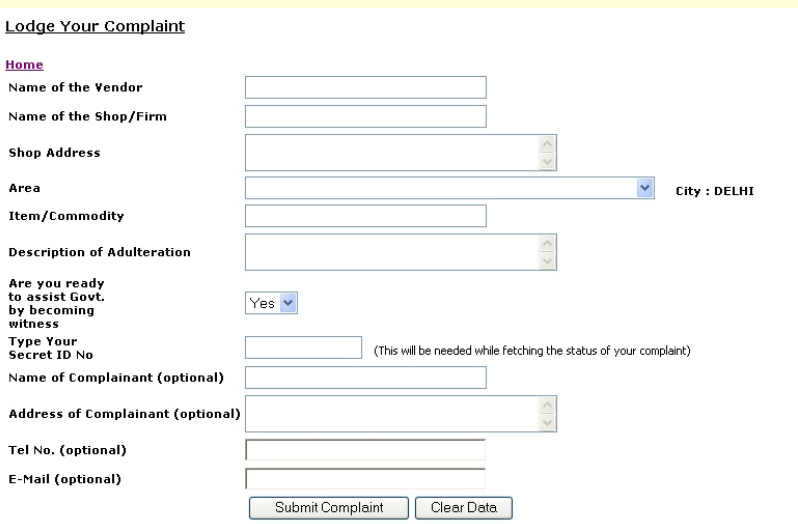

Screen shot of online lodging of complaint

URL : http://pfa.delhigovt.nic.in
Software Developed by Delhi State Unit of NIC

SALES TAX

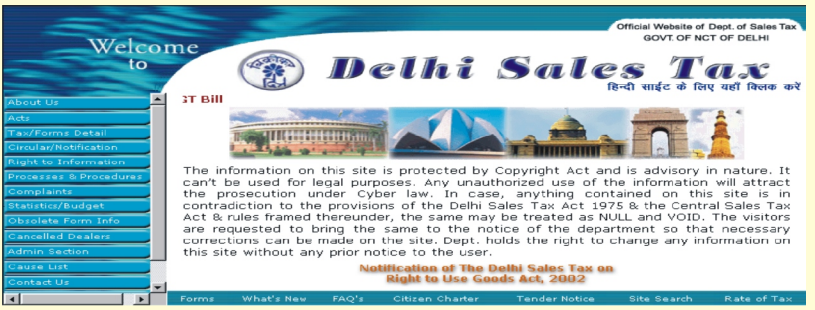

Screen shot of website

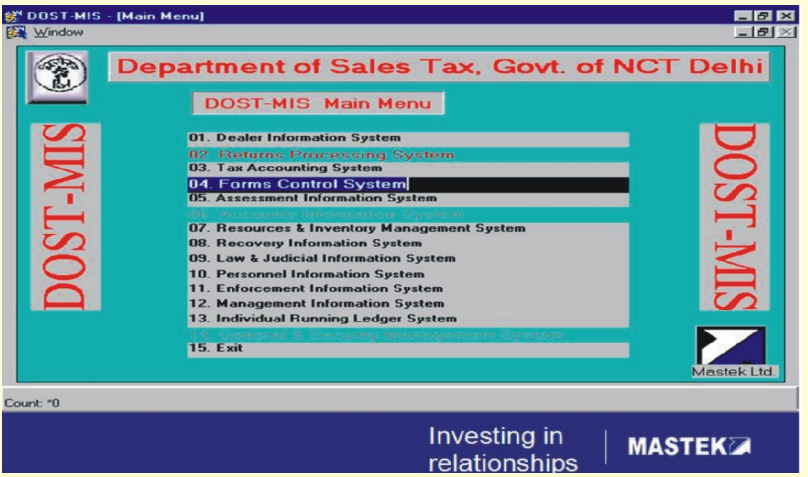

Screen shot of Application Software (DOST)

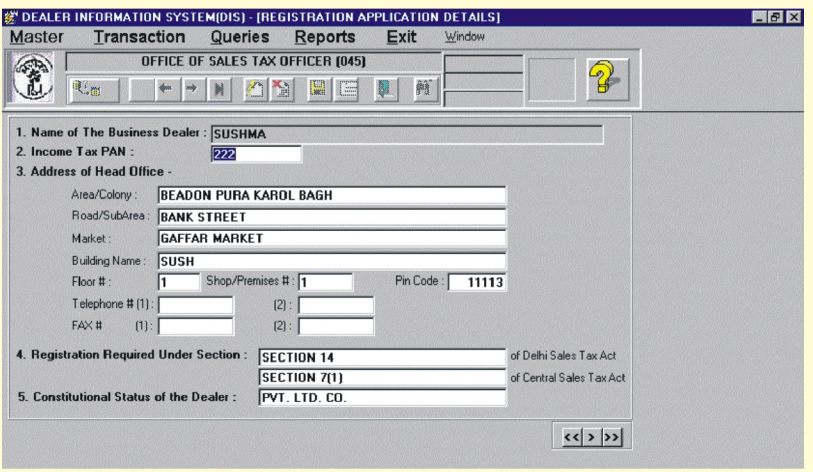

Screen shot of Application Software (DOST)

SALES TAX

Present Status of Automation

One of the first in the country to be fully wired connecting offices of all Sales Tax Officers right up to office of Commissioner, Sales Tax.

The process of registration, filing and processing return, details of taxes deposited, issue and receipt of forms, etc. have been fully computerized.

The modules dealing with the assessment, recovery, law and judicial, enforcement and personnel information system are partially implemented.

Online Services

The registered Sales Tax Dealers can view their tax, statutory form details and other dealers' particulars through department's web-site.

People as well as taxpayers can file grievances online.

Technology Used

OS	:	AIX, Windows
RDBMS	:	ORACLE 7.3
Front-End	:	Developer 2000
No. of PCs/ Terminals	:	582
Type of computing	:	Client/Server
LAN (No. of Switch/Hub)	:	2/33
No. of PCs/Terminals connected to LAN	:	All

Projects under execution

Online filing of Return

Online Preliminary registration of dealers

Online Information regarding central forms

Development of application software for Value Added Tax

Server Room of Sales Tax

Key Dealer Unit of Sales Tax

DOST : DELHI ONLINE SALES TAX

First Sales Tax Department in the country to have full networking of all its offices (1998).

Software developed by Mastek Ltd.

SOCIAL WELFARE

Screen shot of Website

BACK

Old Age Pension Query Form

Constituency Num :	Bank/PO Acc. Num. :
Name :	
F/H Name :	
Address :	

NOTE: - To view the records for 1st quarter in 2004-2005 financial year, please enter Name along with at least one more field and then press Submit button.
For example: - If your name is "Surjeet" and address is "4/A Shalimar Park, Delhi", then you can enter either "Surjeet" or part of the name like "Sur" along with either "4/A Shalimar Park, Delhi" or part of the address like "Shalimar" or any other information like Constituency Num or Bank/PO Acc Num or Father/Husband Name.

Submit Reset

Screen shot of query form on website

List of Old Age Pensioners

The amount shown in front of each name will be sent by RBI to respective banks, Please confirm the same with your bank.

Total number of 40 pensioners found.

ID	Constituency No	A/c No.	Name	Address	F/H Name	RBI Code	Amount
105657	27	40957	Tilak Raj	H No 73 Yourh Hostal Club	Amarnath	110024009	900
105690	27	3796964	Tilak Raj	G-28,dharam Pura,najafgarh	Raj Sawroop	110994051	900
105703	27	8235934	Tilak Raj Kapoor	327 Hastsal Village Delhi	Mangal Sen	110994036	900
128431	27	28180	LAKHI RAM	L16- CHANKYA PLACE	CHAND SHARMA	110019024	900
128436	27	8236815	LAKHI RAM	48/B BLOCK HASTSAL EXTN. UTTAM	MATA DIN	110994036	900
128457	27	4057899	LAKSHMAN	98, VIJAY NAGAR, MOHAN GARDEN, DELHI	KALYAN	110995025	900
147735	27	9404138	LAKSHMI DEVI SACHDEVA	WZ-128, A OM VIHAR -I	SHYAM LAL SACHDEVA	110994069	900
60075	27	18340	Mulakh Raj	D-26/8 Om Vihar Iii, Uttam Nagar, N	Gardiila Mal	110012045	900
60066	27	8234893	Mulak Raj	D 36 Uttam Nagar	Kaka Ram	110994036	900
60080	27	008714	Mulakh Raj	D-155 Arya Samaj Road Uttam Ngr	Pyare Lal	110024098	900
60065	27	8234891	Mulak Raj	A 54 Chanakya Puri	Haveli Ram	110994036	900
60063	27	8234583	Mulak Raj	Rz 84 Dayalsen Rd Uttam Nagar	Govind Ram	110994036	900
105657	27	40957	Tilak Raj	H No 73 Yourh Hostal Club	Amarnath	110024009	900
105703	27	8235934	Tilak Raj Kapoor	327 Hastsal Village Delhi	Mangal Sen	110994036	900
119890	27	19169	AKHLAK	WZ-170, NAWADA	MD. UMER	110029015	900

Screen shot of query result on website

URL: http://socialwelfare.delhigovt.nic.in

SOCIAL WELFARE

Present Status of Automation

1,19,390 Old Age Pensioners are getting their pension to their bank/postal account through ECS (Electronic Clearing Scheme).

Status of payment in respect of old age pension available online.

Web based missing child information system having name, age, photo, etc.

Application Software for financial assistance schemes for widows, old age pension, etc. have been developed

Online Services

Online query on old age pension disbursement

Online query on other financial assistance disbursement.

Technology Used

OS	:	Windows 98/XP/2000
RDBMS	:	MS-SQL Server, MS-Access
Front-End	:	Browser based
Type of computing	:	Web based/stand alone
No. of PC	:	36

Projects Proposed in next one year

Integration of application software operating at districts.

Software development of institutional services of the department

IT Education for inmates of correction homes

IT Education for children residing in slums and resettlement colonies.

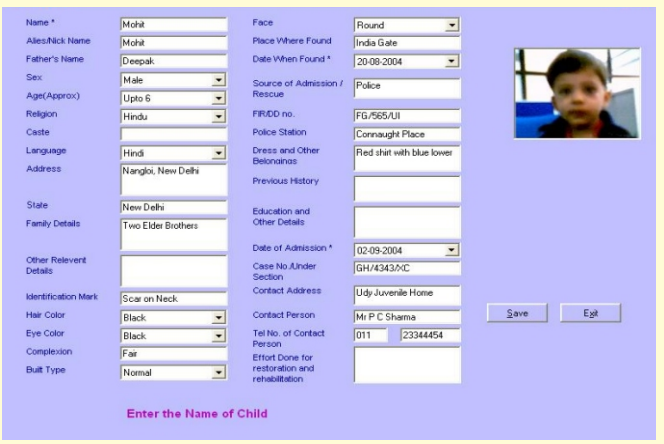

Screen shot of missing child software

Old age pension of 1,19,390 being disbursed through ECS.

Software developed by Delhi State Unit of NIC &
Department of Information Technology, Govt. of Delhi

TRANSPORT

Screen shot of website

Screen shot of Online Vehicle Registration

New Delhi Transport Office

URL: http://transport.delhigovt.nic.in

TRANSPORT

Present Status of Automation

The following activities/services have been computerized so far:

- Registration of vehicles
- Road Tax collection
- Issue of Driving License
- Issue of permits
- Fitness of commercial vehicles
- Enforcement of Provision of Motor Vehicles ACT & Rules

Smart Optical Card based Registration Certificates Being issued.

Online Services

- Online query on ownership of private vehicles and driving licenses
- Online self registration of private vehicles.

Technology Used

OS	:	Unix ware 7.1 Window, Window NT 4.0, Sun Solaris
RDBMS	:	ORACLE 7
Front-End	:	Oracle Form 3.0
No. of PCs/Terminals	:	30/120
Type of computing	:	Client Server, Web based
LAN (No. of Switch/Hub)	:	One 24 points Switch Box/12 Hubs in all zonal offices and HQ
No. of PCs/Terminals connected to LAN	:	24 computers and 120 dumb terminals

Projects Under execution

- Online Tax Clearance Certificate
- Smart Card based driving license
- Online filing of driving licenses forms
- Online appointment for various types of work at Zonal Offices

Projects proposed in next one year

- Computerization of Inter State Bus Terminals.

One of First in India to issue computerized plastic card driving licenses. (1998).

Software developed by Delhi State Unit of NIC

TIHAR PRISONS

Present Status of Automation

Established an Optical Fibre Cable (OFC) based LAN connecting all the seven Jails, Hospital, Court Room and Factory with Prisons Head Quarter.

Prisons Management System [PMS] with following salient feature functional :

Centralized database for all the prisons.

Recording and tracking of all prisoners movements.

Monitoring of action taken by the courts on a case pertaining to a prisoner.

Provision to store the identity of the Officers culling the information of a prisoner.

Recording of Court's direction at the time of admission and release of prisoner.

Preparation of daily/monthly administrative and statistical reports.

Technology Used

OS	:	Windows 2000 Advanced Server/XP
RDBMS	:	MS-SQL Server 2000, MS-Access 97/2000
Front-End	:	Visual Basic 6.0, Crystal Report 8.0
No. of PCs/Terminals	:	40
Type of computing	:	Client/Server
LAN (No. of Switch/Hub)	:	5 Switches
No. of PCs/Terminals connected to LAN	:	35

Under execution

Visitor Management System: for recording details of Visitors coming to meet the prisoners.

Hospital Management and Information System: for maintaining records of Inmates visiting the hospital inside / outside the prisons for medical treatment.

Proposed in next one year

Integration of Biometrics tools for identification / verification of Prisoners and the Police Officials.

Additional functional modules related to hospital, factory, Tihar Prisoners Bazar to Prison Management System (PMS).

Interconnecting upcoming prisons at Rohini and Mandoli with Tihar Jail.

Videoconferencing between Prisons and the Courts.

URL : http://tiharprisons.nic.in
Software Developed by Delhi State Unit of NIC

REGISTRAR OF COOPERATIVE SOCIETES

Present Status of Automation

e- Sahkarita

Database on all societies having more than 12 lakh records made operational and dynamically linked to website.

Updation takes place on daily basis.

Online Services

Status of registration of new applications.

Names of superceded/defunct societies, membership details, detail of society & financial information.

Daily cause list of cases of this office.

Technology Used

OS	:	Windows 2000 Server
RDBMS	:	MS-SQL Server
Front-End	:	Web based
Type of computing	:	Web based
No. of PC	:	5
LAN (No. of Switch/Hub)	:	2 hubs of 12 nodes each
No. of PCs/Terminals connected to LAN	:	5

Project Under execution

Full computerization of the RCS office.

Plugging of data gaps of elections, audit and arbitration.

Back HOME

Office of the Registrar Cooperative Societies
Old Court Building,Parliament Street,New Delhi - 110001

FOLLOWING SUPERCEDED SOCIETY FOUND

Total Society : 23

S.No.	Reg No.	Society Name	Type	Date Of Reg.	Zone	Regd. Address	Current Society Status
1	410B-BANK	jai laxmi coop bank ltd.	BANK	29-1-1974	Bank	175,chhatta bhawani shankar fatehpuri,delhi-6	SUPERCEDED
2	410E-GH	pharmaceutical coop. group housing society ltd.	GH	1-1-1974	East	88, patpar ganj, delhi	SUPERCEDED
3	567E-GH	lahore g/h	GH	1-1-1974	East	i-b, hamayun puri, safdarjung, new delhi	SUPERCEDED
4	1112E-GH	bhagwati coop. group housing society ltd.	GH	1-1-1974	East	d-38,ii floor,acharya niketan ,mayur vihar ,new delhi -91	SUPERCEDED
5	344E-GH	vasant -coop. group housing society ltd.	GH	18-12-1979	East	plot no.6, vasant apptt., mayur vihar, ph-i, i.p. extn., delhi-91	SUPERCEDED
6	799NW-GH	the talagang cghs ltd.	GH	1-1-1974	North West	plot no.49, sec-13,rohini,delhi-85	SUPERCEDED
7	65NW-GH	shivaji coop group housing society ltd.	GH	15-7-1971	North West	plot no. 4/1,secter-14,rohini,delhi-85	SUPERCEDED
8	673NW-GH	yadav apptt. c.g.h.s. ltd.	GH	1-1-1974	North West	-	SUPERCEDED
9	144NW-GH	ferozpark coop group housing society ltd.	GH	1-1-1974	North West	pocket no.25,parwaan road pritam pura -delhi-34	SUPERCEDED

Screen shot of web based query

URL : http://rcs.delhigovt.nic.in
Software Developed by Delhi State Unit of NIC

MUNICIPAL CORPORATION OF DELHI

Present Status of Automation

Birth & Death Certificates

Birth & Death records pertaining to 1998, 1999, 2001 has been digitized to issue birth & death certificates across the counter.

BIRTH REGISTRATION

Legal Information

(Fields marked *are mandatory)

Birth date [DD/MM/YY]	20/08/2004	Gender	Female
Birth time [HH/MM]	Not Stated		
Name of the Father	C.PANDIA RAJ	Name of the Mother	P.ANJUGAM
		Name of the child	
		First Name	Not Stated
		Middle Name	Not Stated
		Sur Name	Not Stated
Place of Birth	Hospital/Institution	**Hospital Name**	CGHS MTY. GYANE HOSP. N.DELHI
Informant's Details			
Informant's Name	bhi_sz		
House No	Not Stated	Street Name	Not Stated
Area	Not Stated	City	Not Stated
		Pincode	Not Stated

Plz Fill in

No. of certificates required* 1

Screen shot of Online Birth Registration

250 hospitals (Private and government both) have been registered for online registration of Birth & Death. Data on birth & death gets sent to MCD online.

Factory License

Factory License records have been digitized and renewal is done in any citizen service bureau across the counter.

Property Tax

Payment can be made in any citizen service bureau.

Citizen Service Bureau

Citizen friendly air conditioned centers where various services like issue of birth/death certificates, renewal of factory licenses, booking of community hall, etc. are offered across the counter. These centers are being run under Public Private Partnership where fixed transaction charges are levied on those availing service here.

Online Services

Parks & community Halls can be booked through internet and payment made by using credit/debit card.

Online payment of property tax can be made using credit/debit card.

Technology Used

OS	:	Linux 7.1
RDBMS	:	MS-SQL Server 2000
Front-End	:	Browser based
No. of PCs/Terminals	:	65 PCs excluding 90 kept in CSBs
Type of computing	:	Web based
LAN (No. of Switch/Hub)	:	Radio Frequency (10 mbps)
No. of PCs/Terminals connected to LAN	:	All

MUNICIPAL CORPORATION OF DELHI

Projects Under execution

A Geographic Information System Cell is being set up for better management of property tax, collection of garbage and refuse and in planning for civic services in the long run.

Extension of 134 Integrated Citizen Service Bureaus so that each ward has one. Services of other departments of government are being brought on this to provide services of various Departments of Govt. of NCT of Delhi to the citizens, such as registration with employment exchange, application for ration card, driving license or getting information about the various processes for different services rendered by the departments to the citizens, payment of Delhi Jal Board bills, etc.

Computerization of all MCD hospitals.

Proposed in next one year

Development of application software :-

To automate operations and functions of Engineering Department for efficient monitoring of all relevant activities of construction, development, electrical and other works.

Personnel Information System to maintain employee specific data for entire service period and generation and electronic disbursement of salary of employees.

To enable submission of Property Tax returns under self-assessment system and to provide GIS based query to property owners, general public and various users of property tax department.

Sharda Project : To provide computer-aided learning in 1000 MCD Primary Schools.

Citizen Service Bureau

NEW DELHI MUNICIPAL COUNCIL

Present Status of Automation

Grievance redressal/management through Interactive Voice Response System (IVRS).

Computerization of Birth & Death registration and issuance of certificates.

Computerization of sanction of building plan and monitoring of unauthorized construction.

Computerized bills for Electricity & Water

Computerization of Property Tax.

Under ground Palika Parking has been computerized.

Computer labs have been setup in 21 Secondary/Sr. Secondary schools.

Computerization of Housing & Estate Department consists of vacant quarters/shops data, allotment of quarters/shops, generation of license fees, bills, challan, change of Name/Trade, clubbing of shops and license renewal.

Computerization of health licenses includes issue of new license/renewal, closing/termination of trade, addition/deletion of trade, court cases & their status related to health licenses.

Centralized Library Information System (LIS) provides the information of any book/reference available for issuance. Maintains all the inventory of books being purchased.

Vigilance Department of Council has been computerized.

Online Services

Online query of Electricity/Water bills due.

Status of Application regarding electricity/water connection, Building Plan Approval, Health License, etc.

List of vacant parking lots.

Technology Used

OS	:	Tru64 Unix, SCO Unix 5.0.5 and Windows 2000 Server
RDBMS	:	ORACLE 9i, 7.3.3 and MS-SQL Server 7.0
Front-End	:	Visual Basic 6.0, Developer 2000, Lotus Notes, ASP, JSP, Java Servlets
No. of PCs/Terminals	:	850
Type of computing	:	Client / Server, Web based
LAN (No. of Switch/Hub)	:	52 Switches, 6 Routers
No. of PCs/Terminals connected to LAN	:	450

NEW DELHI MUNICIPAL COUNCIL

Projects Under execution

1. Automation of Power Distribution System

In computerized Availability Based Tariff (ABT) project, data of the total power consumed at every 15 minutes interval would be collected automatically by the system from 17 remote substations and prediction of the required power for next day will be done by the system automatically for the use of ABT.

2. Centralized File/Document Tracking System

Current status of the file, letters of the citizens and VIP references, reports of the movement during last year/month,etc can be obtained details regarding files disposed off during last month/fortnight can be obtained with the single click of the mouse.

Proposed in next one year

Citizen Facilitation Center

Payment Gateway

Vehicle Tracking for Garbage Collection Vehicles

Integrated Health Service System

Geographical Information System for the council.

Screen shot of website

Software Developed by : CMC Ltd. (Birth/Death Certificates, Sanction of Building Plan Approval, Grievance redressal through IVRS), DOEACC (Billing of Electricity & Water), In-house team (Property tax, Palika Parking)

DELHI JAL BOARD

Present Status of Automation

Water billing and cash collection has been computerized.

Digitization of water/sewer lines of Delhi using GIS (Entire water/sewer network of Delhi is available on a GIS Map).

Technology Used

OS	:	Windows 2000 Server
RDBMS	:	MS-SQL Server, Oracle
Front-End	:	Java, D2K, Visual Basic
Type of computing	:	Client/Server
No. of PC	:	378
LAN (No. of Switch/Hub)	:	5 Switch/15 Hub
No. of PCs/Terminals connected to LAN	:	150

Projects Under execution

Online billing

Online customer services/grievances

Intranetworking of DJB Offices

Projects proposed in next one year

Automation of sanction/installation/ maintenance of water connection.

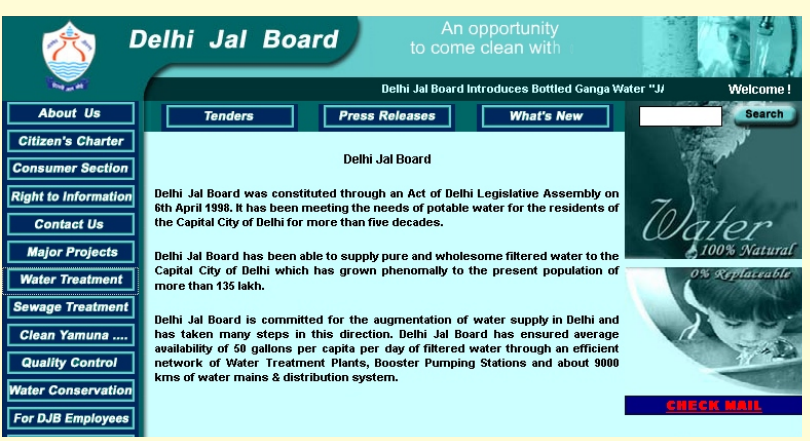

Screen shot of website

Digitization of water/sewer lines of entire delhi.

URL : www.delhijalboard.com & GIS Mapping by NIC

DELHI FINANCIAL CORPORATION

Present Status of Automation

Financial Accounting System computerized.

Software for the calculation of interest and re-casting of customer ledgers for quicker issuance of No Objection Certificate and final clearance of accounts has been developed.

Software to support Assets Classification at year-end has been developed.

Technology Used

OS	:	Unix/Windows NT/2000/XP/98
RDBMS	:	Oracle 9i, Foxpro
Front-End	:	Developer 6.0, V.B. 6.0, Browsers
Type of computing	:	Client/Server
No. of PC	:	72
LAN (No. of Switch/Hub)	:	Routers - 3 units Switch - 3 units Hub - 1 unit
No. of PCs/Terminals connected to LAN	:	Head Quarter - 55 Rohini Br. - 11 Chandigarh Br. - 5

Screen shot of Application Software

DELHI STATE INDUSTRIAL DEVELOPMENT CORPORATION LIMITED

Present Status of Automation

Inventory Management of liquor shops computerized.

Computerization of inventory, billing, supplier management at Bharati Handicraft Emporium

Computerization of Personal Information System (PIS) and Finance & Accounts.

Computerization of loan recovery and estate management for 12 industrial estates.

Online Services

Online filing of applications for overseas employment bureau.

Technology Used

OS	:	Windows XP/2000/98
RDBMS	:	MS SQL Server/ Access/ Foxpro
Front-End	:	VB/ASP/ Foxpro/Clipper
Type of computing	:	Client/Server,Web based
No. of PC	:	110
LAN (No. of Switch/Hub)	:	3 Switches/6 Hubs
No. of PCs/Terminals connected to LAN	:	40

Projects under execution

Online status of application of allotee for plots of different locations.

Online ordering for home delivery of liquor.

Proposed in next one year

Internet based sale of handicraft items from Bharati Emporium.

Online collection of sale/inventory information from all 85 liquor shops to Head Quarter.

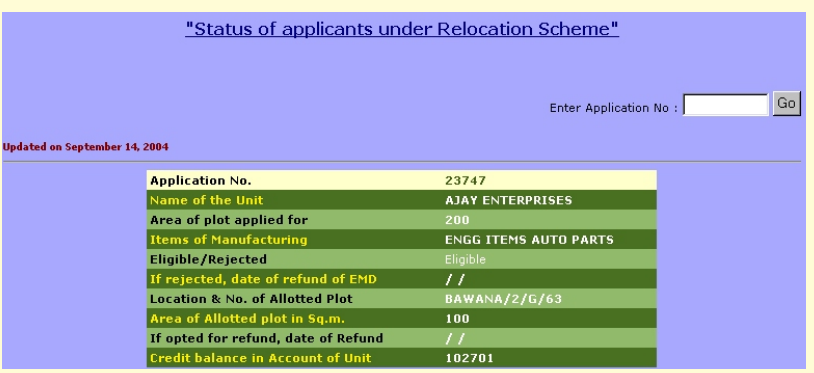

Screen shot of website

URL : www.dsidc.org & Software Developed by DSIDC's Technical Team

DELHI TOURISM & TRANSPORTATION DEVELOPMENT CORPORATION LIMITED

Present Status of Automation

Computerized Liquor Inventory Management System

Financial Accounting System with Taxation System and Assets Management System have been computerized for corporation having 42 country liquor and 98 IMFL liquor vends.

Technology Used

OS	:	Windows 2000 Server, XP
RDBMS	:	MS SQL Server, Access, Foxpro
Front-End	:	VB.Net, C++, Clipper
Type of computing	:	Client/Server
No. of PC	:	90
LAN (No. of Switch/Hub)	:	4
No. of PCs/Terminals connected to LAN	:	70

Projects under execution

Tour package reservation through internet/Citizen Service Bureaus.

Integrated Computerization for Financial Accounting & Inventory Management System

Virtual reality based tour of Humanyun's Tomb

New website with multilingual contents in Spanish, German and Japanese besides English

Handy Audio Reach Kit (HARK) for Jantar Mantar which will enable tourists to hear commentary on different objects/display items as they approach them

Stall Allocation System at Dilli Haat

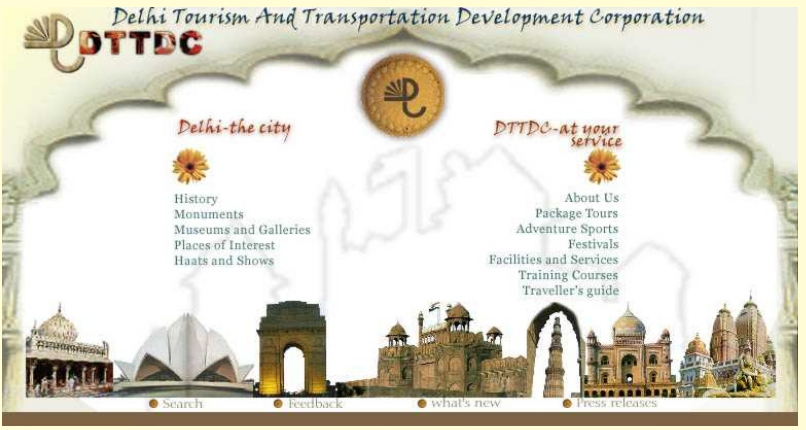

Screen shot of website

First interactive CD on Delhi
First Virtual Walkthrough CD on monuments of Delhi

URL : http://delhitourism.nic.in & Software Developed by TBL Ltd.

DELHI TRANSPORT CORPORATION

Present Status of Automation

Computerization of Bus-Pass Centres under public-private partnership.

DTC Website- Giving important information to commuters, contact details of various officers, city & interstate bus routes, details of Computerized Bus Pass Centres, various forms, tenders information, etc.

Automatic Vehicle Tracking System (AVTS) using GPS & GIS in realtime.

Technology Used

OS	:	Sun Solaris/Windows NT
RDBMS	:	Oracle
Front-End	:	Visual Basic
Type of computing	:	Client/Server
No. of PC	:	10
LAN (No. of Switch/Hub)	:	2 Switches
No. of PCs/Terminals connected to LAN	:	10

Projects under execution

The pilot R&D project has been completed. The system has been installed in 200 buses. Now, DTC has initiated the steps for implementation of this technology in remaining city buses of the Corporation under public-private partnership.

GIS Map

GPS Unit

First Transport Corporation using GPS/GIS Technology for tracking of buses in realtime.

URL : http://dtc.nic.in
Software developed by : CMC Ltd.

CENTRALIZED APPLICATIONS

1. Tender Notice Information System

The web based tender notice information system allows publication of tender notices at one location which can be viewed by any one at any time on different keys. On publication of a tender notice the system provides free email notification to those who have registered themselves on the site. With inbuilt checks, the system eliminates any possibility of manipulation in dates of sale of tender document etc. Since tenders lead to contracts, system has been designed to accept details of contract to enable the citizens to see different types of civil works being undertaken in their area, a step towards putting information on contracts in public domain under Right to Information. The system can also be used to do expenditure analysis for the entire government for better and efficient procurement.

Technology Used

OS	MS-Windows 2000
RDBMS	MS-SQL Server 2000
Front-end	Browser based
Type of Computing	Web based

Bronze Icon Award given to this software at 7th National Conference on e-Governance, 2003

Impact

On an average of 1600 tender notices are being published every month. So far 1830 vendors have registered to get free email notification. 201 branches of 64 departments are using this application software.

Future Plan

Tender Notice Information System has been extended to provide contract information for civil works. Full details of contracts of construction projects will be made available on the net to enable people to see projects coming up in their areas.

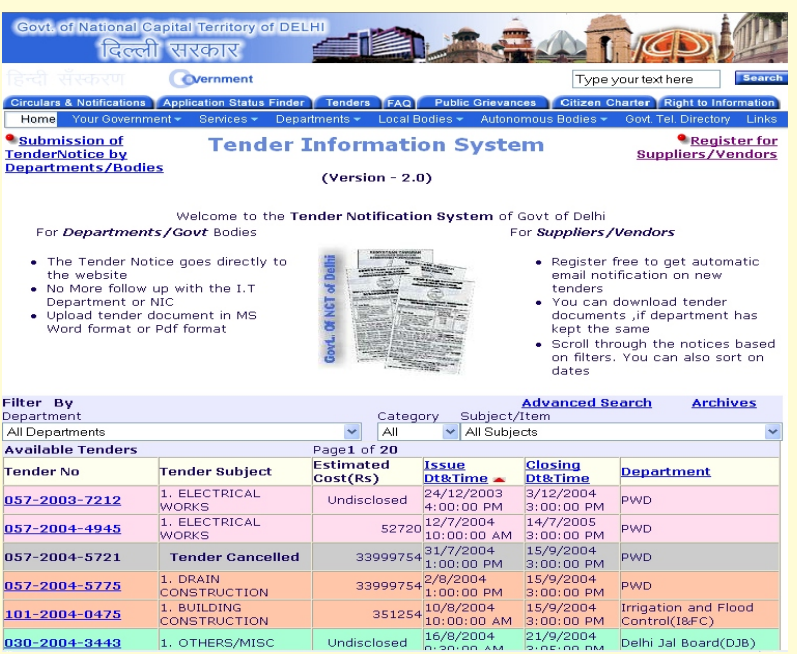

Screen shot depicting live tender notices

First in the country to have such a system.
Software provided free of cost to 6 states.

URL : http://www.delhigovt.nic.in/tender
Developed by Department of Information Technology, Govt. of Delhi

CENTRALIZED APPLICATIONS

2. File Monitoring System

The web-based file monitoring system tracks the movement of file across the government departments. Receipt and dispatch of files is done through this application software. Using this system, a file may be traced/searched and one may find the pending files with a department/an officer. System also generates average pendency with various officers/desks.

Technology Used

OS	MS-Windows 2000
RDBMS	MS-SQL Server 2000
Front-end	Browser based
Type of Computing	Web based

Impact

All departments in secretariat, and major departments are using this application as intranet software. This has eliminated the need of diary/dispatch registers and made movement of files quicker. By using this application, tracking of file has become easy.

Future Plan

Integration of file monitoring system installed in various departments so that files can be received and dispatched from one department to another seamlessly.

Application software developed to track letters has been developed. Since all letters go in a file, integration of letter monitoring will be done with file monitoring.

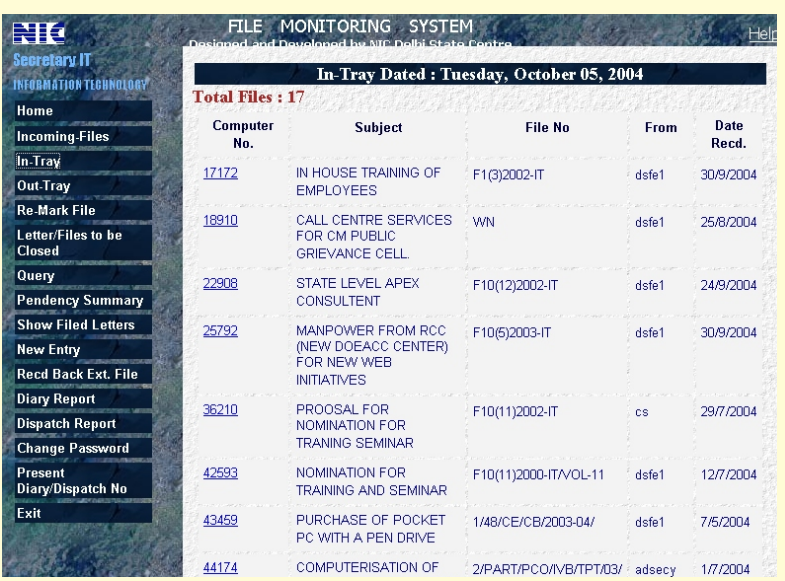

Computer No.	Subject	File No	From	Date Recd.
17172	IN HOUSE TRAINING OF EMPLOYEES	F1(3)2002-IT	dsfe1	30/9/2004
18910	CALL CENTRE SERVICES FOR CM PUBLIC GRIEVANCE CELL.	WN	dsfe1	25/8/2004
22908	STATE LEVEL APEX CONSULTENT	F10(12)2002-IT	dsfe1	24/9/2004
25792	MANPOWER FROM RCC (NEW DOEACC CENTER) FOR NEW WEB INITIATIVES	F10(5)2003-IT	dsfe1	30/9/2004
36210	PROOSAL FOR NOMINATION FOR TRANING SEMINAR	F10(11)2002-IT	cs	29/7/2004
42593	NOMINATION FOR TRAINING AND SEMINAR	F10(11)2000-IT/VOL-11	dsfe1	12/7/2004
43459	PURCHASE OF POCKET PC WITH A PEN DRIVE	1/48/CE/CB/2003-04/	dsfe1	7/5/2004
44174	COMPUTERISATION OF	2/PART/PCO/IVB/TPT/03/	adsecy	1/7/2004

Screen shot of File Monitoring System

In use in Delhi Secretariat Since June 2001

Developed by Delhi State Unit of NIC

CENTRALIZED APPLICATIONS

3. e-Purty (Store Management Software)

The web-based store management software manages many stores for different departments apart from having usual features of any stores management software. It not only enables filing of demand online, it also provides complete usage pattern of various branches on different parameters.

The system is in use in Delhi Secretariat and few departments. Salient features of the software are :

- Online submission of demand by branches.
- Online report on consumption patterns.
- Alert when inventory falls below a predetermined level.
- Ensure bill passing only after receipt of goods.
- Online ledger for any user/any item.

Technology Used

OS	MS-Windows 2000
RDBMS	MS-SQL Server 2000
Front-end	Browser based
Type of Computing	Web based

Impact

The software has eliminated need to send paper based demands. If the goods are not available then they are kept under 'pending category' and on receipt of goods the status changes to "Ready for Collection". Branches/Departments find it easier to monitor their indents and availability of goods in stores.

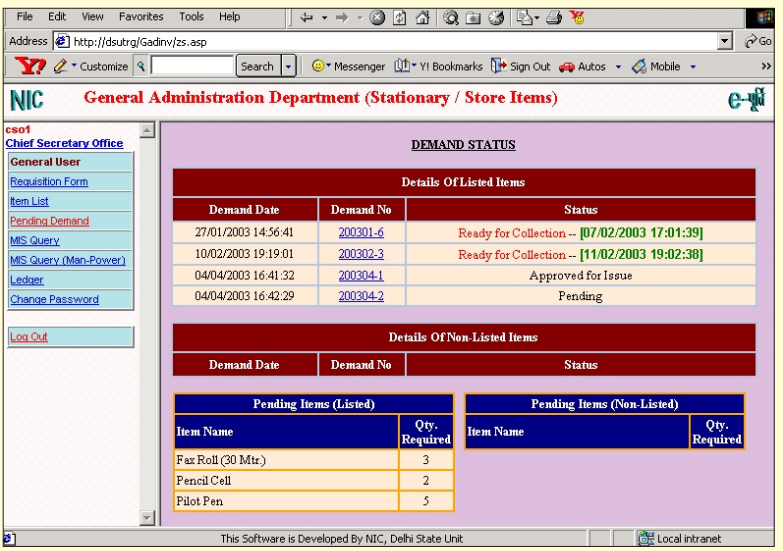

Screen shot of e-purty

CENTRALIZED APPLICATIONS

4. e-Courtis (Court Case Management Software)

Product Features

Web based application software.

Centralized Data of Court Cases for all Departments of Delhi Government

Monitoring of the Court Cases of each department and its current position

Shows at a glance the summary of Pending & Disposed cases of all Departments pertaining to various courts (CAT/Lower Court/High Court/ Supreme Court)

Various queries like "Hearings due in the next 7 days" for the cases that are going to be heard.

Summary of Court Cases pending with various counsels of Delhi Govt.

Departments update status of their cases on their own.

Present Status of Automation

26 Departments are using this online system.

Technology Used

OS	MS-Windows 2000
RDBMS	MS-SQL Server 2000
Front-end	Java, Servlets
Type of Computing	Web based

Future Plan

All Departments of Delhi Govt. to be brought on this.

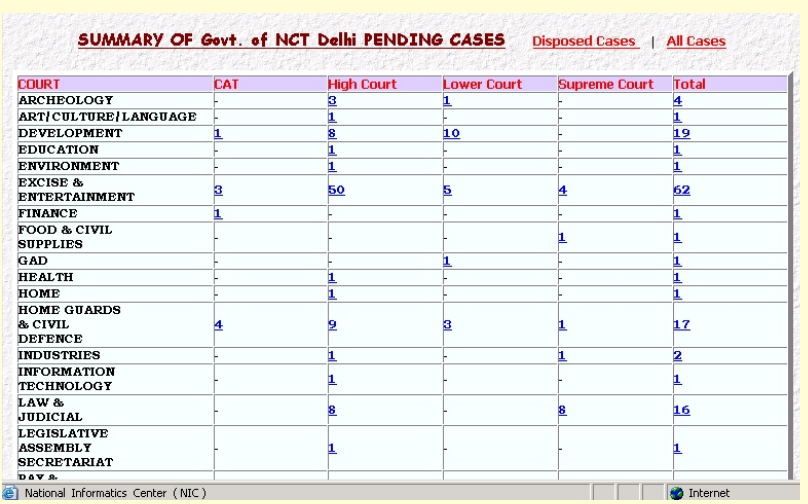

SUMMARY OF Govt. of NCT Delhi PENDING CASES Disposed Cases | All Cases

COURT	CAT	High Court	Lower Court	Supreme Court	Total
ARCHEOLOGY	-	3	1	-	4
ART/CULTURE/LANGUAGE	-	1	-	-	1
DEVELOPMENT	1	8	10	-	19
EDUCATION	-	1	-	-	1
ENVIRONMENT	-	1	-	-	1
EXCISE & ENTERTAINMENT	3	50	5	4	62
FINANCE	1	-	-	-	1
FOOD & CIVIL SUPPLIES	-	-	-	1	1
GAD	-	-	1	-	1
HEALTH	-	1	-	-	1
HOME	-	1	-	-	1
HOME GUARDS & CIVIL DEFENCE	4	9	3	1	17
INDUSTRIES	-	1	-	1	2
INFORMATION TECHNOLOGY	-	1	-	-	1
LAW & JUDICIAL	-	8	-	8	16
LEGISLATIVE ASSEMBLY SECRETARIAT	-	1	-	-	1

National Informatics Center (NIC) Internet

Screen shot of e-courtis

First attempt of its kind which puts all court cases being contested by government at one location.

Developed by Delhi State Unit of NIC

CENTRALIZED APPLICATIONS

5. Procurement Management System

A web based application which enables close monitoring of placement of order with vendor, supplies made and payment disbursed. The application is presently being used for monitoring procurement of hardware, packaged software and networking equipments by departments of Govt. of Delhi. All departments have to compulsorily enter the details of equipments in the system to print the system generated purchase order. Receipt of goods is also entered in the system. At any time, one can see the status of supply / orders online.

Technology Used

OS	MS-Windows 2000
RDBMS	MS-SQL Server 2000
Front-end	Browser based
Type of Computing	Web based

Benefits

Departments can track the status of goods ordered online.

Government gets full details of goods purchased.

Future Plan

To integrate supplier side status on the system so that departments know where the goods ordered are.

To integrate payment module with this system.

To extend it to other items.

Screen shot of Procurement Management System

URL : http://delhigovt.nic.in/procurement
Developed by Department of Information Technology, Govt. of Delhi

CENTRALIZED APPLICATIONS

6. Road Cutting Information System

The Road cutting monitoring application is developed to record the road cutting activities request by any road cutting agency like MTNL, Delhi Jal Board, etc. Request to PWD, who own the road, is fed in the system which also generates permission letters. Road cutting agencies feed data on road cutting activity and diversion of traffic, if any.

All information on daily road cutting activities can be seen online. The user may search and find the road cutting details in a specific area.

This enables people to find road cutting activity in their area in advance and plan movement in case of traffic diversion.

Technology Used

OS	MS-Windows 2000
RDBMS	MS-SQL Server 2000
Front-end	Browser based
Type of Computing	Web based

Impact

Public is able to see road cutting as well as delay in cutting.

Internal working of PWD on road cutting permission work is streamlined.

Future Plan

Extend this application to other road owning agencies in Delhi.

Receive online request from road cutting agencies.

Screen shot of Road Cutting Information System

http://delhigovt.nic.in/roadcutting
Developed by Department of Information Technology, Govt. of Delhi

CENTRALIZED APPLICATIONS

7. Attendance Monitoring System

Attendance Monitoring System has been implemented in IT Department and Administrative Reforms Department as proof of concept. It takes user name and password to record the attendance on the computer. The application also records out movement of employees during office time eg. on office duty, personal work, etc. The employee can apply online for casual leave.

The application provides various reports to the administrators indicating latecomers, habitual latecomers and early leavers of office. The administrator can online decide on the leave application.

Technology Used

OS	MS-Windows 2000
RDBMS	MS-SQL Server 2000
Front-end	Browser based
Type of Computing	Web based

Impact

Discipline amongst employees.

Complete control of administrator on the movement of employee.

Future Plan

Using Biometric solution to enable employee to use thumb to record attendance under execution.

Integrate it with other leave records for complete inventory of leaves availed by employee.

Roll out in all departments of Secretariat and other departments.

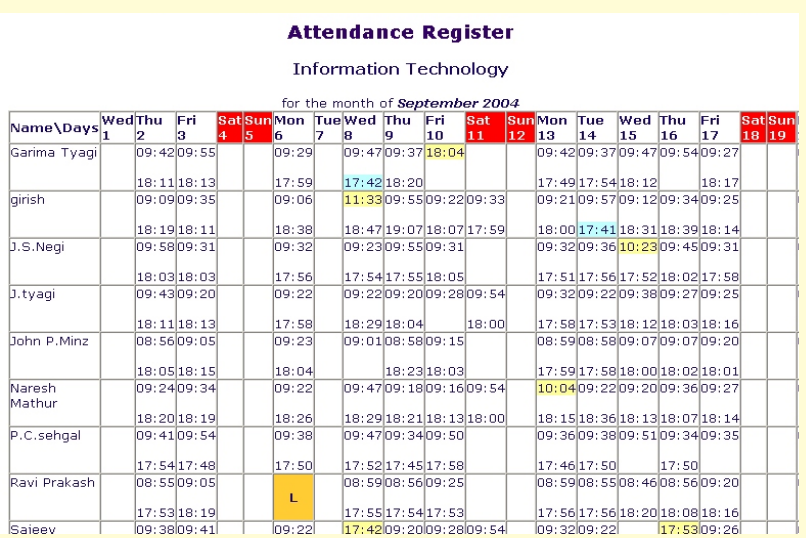

Attendance Register

Information Technology

for the month of *September 2004*

Name\Days	Wed 1	Thu 2	Fri 3	Sat 4	Sun 5	Mon 6	Tue 7	Wed 8	Thu 9	Fri 10	Sat 11	Sun 12	Mon 13	Tue 14	Wed 15	Thu 16	Fri 17	Sat 18	Sun 19
Garima Tyagi		09:42 18:11	09:55 18:13			09:29 17:59		09:47 17:42	09:37 18:20	18:04			09:42 17:49	09:37 17:54	09:47 18:12	09:54	09:27 18:17		
girish		09:09 18:19	09:35 18:11			09:06 18:38		11:33 18:47	09:55 19:07	09:22 18:07	09:33 17:59		09:21 18:00	09:57 17:41	09:12 18:31	09:34 18:39	09:25 18:14		
J.S.Negi		09:58 18:03	09:31 18:03			09:32 17:56		09:23 17:54	09:55 17:55	09:31 18:05			09:32 17:51	09:36 17:56	10:23 17:52	09:45 18:02	09:31 17:58		
J.tyagi		09:43 18:11	09:20 18:13			09:22 17:58		09:22 18:29	09:20 18:04	09:28	09:54 18:00		09:32 17:58	09:22 17:53	09:38 18:12	09:27 18:03	09:25 18:16		
John P.Minz		08:56 18:05	09:05 18:15			09:23 18:04		09:01	08:58 18:23	09:15 18:03			08:59 17:59	08:58 17:58	09:07 18:00	09:07 18:02	09:20 18:01		
Naresh Mathur		09:24 18:20	09:34 18:19			09:22 18:26		09:47 18:29	09:18 18:21	09:16 18:13	09:54 18:00		10:04 18:15	09:22 18:36	09:20 18:13	09:36 18:07	09:27 18:14		
P.C.sehgal		09:41 17:54	09:54 17:48			09:38 17:50		09:47 17:52	09:34 17:45	09:50 17:58			09:36 17:46	09:38 17:50	09:51	09:34 17:50	09:35		
Ravi Prakash		08:55 17:53	09:05 18:19			L		08:59 17:55	08:56 17:54	09:25 17:53			08:59 17:56	08:55 17:56	08:46 18:20	08:56 18:08	09:20 18:16		
Saieev		09:38	09:41			09:22		17:42	09:20	09:28	09:54		09:32	09:22		17:53	09:26		

Screen shot of Attendance Monitoring System.

8. DTC Bus Route Finder

DTC Bus route finder provides the bus routes between two terminals/bus & shelters selected by the user. This is a web-based application, which is designed in such a way that if no direct bus route is available then alternative connecting bus routes are displayed.

The application also provides graphical display of the route. System allows online addition, modification and deletion of bus routes and special bus services by DTC staff.

Technology Used

OS	MS-Windows 2000
RDBMS	MS-SQL Server 2000
Front-end	Browser based
Type of Computing	Web based

Impact

Ease of finding shortest possible route.

Updation of routes is easier.

Future Plan

Touch screen kiosks will have the link to this application. Tourist and passenger information centers will have this information available for citizens.

Bus Route Details

View Route on Map

Bus Route	Source	Destination	Distance	Peak Frequency	Off Peak Frequency
446	Mori Gate Terminal	Greater Kailash Part-II	23.5 Kms	12 Minutes	24 Minutes

Source First Service	Source Last Service	Destination First Service	Destination Last Service
0654 Hrs	2210 Hrs	0530 Hrs	2054 Hrs

Bus Route
Mori Gate Terminal
Yamuna Bazar
Shanti Vana
Delhi Gate
Supreme Court
Sunder Nagar
Pant Nagar
Moolchand Hospital
Archana Cinema
Sant Nagar
Kalkaji
Kalkaji DDA Flats
Greater Kailash Part-II

Screen shot of Bus Route Finder

LIST OF WEBSITES

GOVERNMENT PORTAL : www.delhigovt.nic.in and www.delhi.gov.in

Sl. No.	Department Name	Website Address
1	Administrative Reforms	http://ar.delhigovt.nic.in/
2	APMC-Azadpur	http://agmarknet.nic.in/azadpur.htm
3	Art, Culture and Language	http://artandculture.delhigovt.nic.in
4	Aruna Asaf Ali Hospital	http://delhigovt.nic.in/dept/health/aaah.asp
5	Audit	http://audit.delhigovt.nic.in
6	Centralized Accident & Trauma Services (CATS)	http://delhigovt.nic.in/dept/health/cat.asp
7	Central Jail	http://tiharprisons.nic.in
8	Chit Fund	http://www.delhichitfund.com/
9	College of Arts	http://delhigovt.nic.in/arts
10	Conservator of Forest	http://forest.delhigovt.nic.in/
11	Delhi Financial Corporation	http://www.dfcdelhi.com
12	Dy. Commissioner (South-West)	http://dcsouthwest.delhigovt.nic.in
13	DDU Hospital	http://delhigovt.nic.in/dept/health/dduh.asp
14	Delhi Agriculture Mkt. Board	http://www.delagrimarket.com
15	Delhi College of Engineering	http://www.dceonline.net
16	Delhi Commission for Women	
17	Delhi co-op. Housing Societies Finance Co. Ltd.	http://www.dchfcdelhi.com
18	Delhi Electricity Regulatory Commission	http://www.dercind.org/
19	Delhi Fire Services	http://dfs.delhigovt.nic.in
20	Delhi Homeopathy Anusandhan Parishad	http://www.delhihomeo.com/
21	Delhi Jal Board(DJB)	http://www.delhijalboard.com/
22	Delhi Khadi Village Industries Board(DKVIB)	http://dkvib.delhigovt.nic.in/
23	Delhi Labour Welfare Board	http://dlwb.delhigovt.nic.in
24	Delhi Minority Commission	http://dmc.delhigovt.nic.in
25	Delhi Pollution Control Committee	http://dpcc.delhigovt.nic.in
26	Delhi SC/ST/OBC Minorities Fin. & Dev. Corp. Ltd.	http://www.dsfdc.org
27	Delhi State Aids Control Society	http://dsacs.delhigovt.nic.in
28	Delhi State Civil Supplies corporation limited (DSCSC)	http://delhigovt.nic.in/dept/food/dscsc1.htm
29	Delhi Tourism & Transportation Development Corporation Ltd. (DTTDC)	http ://d elhi tour ism. nic. in/
30	Delhi Transco Limited (DTL)	http://www.delhitransco.com
31	Development	http://development.delhigovt.nic.in
32	Directorate of Health Services (DHS)	http://delhigovt.nic.in/dept/health/dhs.asp
33	District Administration	http://districts.delhigovt.nic.in
34	Drug Control	http://delhigovt.nic.in/dept/health/drgctrl.asp
35	Delhi State Industrial Development Corporation Ltd. (DSIDC)	http://www.dsidc.org
36	Delhi Subordinate Service Selection Board (DSSSB)	http://dsssb.delhigovt.nic.in
37	Delhi Transport Corporation (DTC)	http://dtc.nic.in/
38	Dte Agricultural Marketing	http://agriculturalmarketing.delhigovt.nic.in
39	Dte. of Eco. And Stat. & O/o Chief Reg. Bi rths & Death s	http://delhigovt.nic.in/dept/economic/content1.asp
40	Education	http://edudel.nic.in
41	Election (Chief Electoral Office)	http://delhigovt.nic.in/election/indexw.html
42	Environment	http://environment.delhigovt.nic.in
43	Excise	http://excise.delhigovt.nic.in
44	Food and Civil Supplies	http://delhigovt.nic.in/dept/food/content.asp
45	G. B. Pant Hospital	http://delhigovt.nic.in/dept/GBPant/index.html
46	GTB Hospital	http://delhigovt.nic.in/dept/health/gtbh.asp

LIST OF WEBSITES

Sl. No.	Department Name	Website Address
47	G.G.S. Indraprastha University	http://ggsipu.nic.in/
48	Guru Nanak Eye Center	http://www.delhihealth.com/hospitals/guru_nanak
49	Health & Family Welfare	http://health.delhigovt.nic.in
50	Institute of Human Behavior & Allied Science (IHBAS)	http://ihbas.delhigovt.nic.in
51	Industries	http://industries.delhigovt.nic.in
52	Information and Publicity	http://publicity.delhigovt.nic.in
53	Information Technology	http://it.delhigovt.nic.in
54	Institute of Liver and Biliary Sciences	http://ilbs.delhigovt.nic.in/
55	Irrigation and Flood Control (I&FC)	http://ifc.delhigovt.nic.in
56	Labour	http://labour.delhigovt.nic.in
57	Land and Building	http://land.delhigovt.nic.in
58	Law and Justice and Legislative Affairs	http://law.delhigovt.nic.in
59	Maulana Azad Medical College (MAMC)	http://delhigovt.nic.in/dept/health/mam.asp
60	Municipal Corporation of Delhi (MCD)	http://www.mcdonline.gov.in
61	New Delhi Municipal Council (NDMC)	http://www.ndmc.gov.in
62	National Cadet Corps (NCC)	http://ncc.delhigovt.nic.in
63	Netaji Subhash Institute of Tech.	http://delhigovt.nic.in/dept/tech/te3a.asp#netaji
64	OBC Commission	http://delhigovt.nic.in/obc
65	Planning	http://delhiplanning.nic.in/
66	Prevention of Food Adulteration (PFA)	http://pfa.delhigovt.nic.in
67	Public Grievances Commission	http://delhigovt.nic.in/dept/public/content.asp
68	Public Works Department	http://www.pwd.delhigovt.nic.in
69	Registrar Cooperative Society	http://rcs.delhigovt.nic.in
70	Sales Tax	http://www.delhisalestax.com
71	Services	http://services.delhigovt.nic.in
72	Shaheed Rajguru College	http://www.rajgurucollege.com
73	Social Welfare / Rehabilitation Services	http://socialwelfare.delhigovt.nic.in
74	Tourism	http://delhitourism.nic.in
75	Training & Technical Education	http://tte.delhigovt.nic.in
76	Transport	http://transport.delhigovt.nic.in
77	Union Territory Civil Services (UTCS)	http://utcs.delhigovt.nic.in
78	Weights & Measures	http://weights.delhigovt.nic.in/
79	Welfare of SC/ST	http://scstwelfare.delhigovt.nic.in

Screen shot of Department of Information Technology's website

Bronze Icon Award
for
Web based Tender Information System

DoIT
Govt. of NCT of Delhi

IT's time to *e*nable all

Front View of Delhi Secretariat

Department of Information Technology,
Level 9, B-Wing, Delhi Secretariat,
New Delhi-110 002

Tel. : +011-23392254, 23392074
Fax : +011-23392077
E-mail : webupdate@hub.nic.in

Web Portal : http://delhigovt.nic.in
http://www.delhi.gov.in
Web Site : http://it.delhigovt.nic.in